THE

NEW YORK LEDGER

DEVOTED TO LITERATURE, ROMANCE, THE NEWS, COMMERCE

VOL. XIII. R. BONNER, EDITOR AND PROPRIETOR, NEW YORK, MAY 23, 1857. TERMS, $2 PER ANNUM, IN ADVANCE. NO. 11.

Entered according to Act of Congress, in the year 1857, by Robert Bonner, in the Clerk's Office of the District Court for the Southern District of New York.

THE WIDOW OF TOLEDO.

A TALE OF

"LOW BIRTH AND IRON FORTUNE"

BY DR. S. F. HONON.

CHAPTER VIII.

THE OPINION OF THE KITCHEN.

The viceroy's late counsellor had been born with a genius for accumulation. He had acquired lands and tenements in every direction, and at the time of his decease was in the receipt of a princely revenue. He loaned money to needy lords and tradesmen, and his rental was so large and his mortgages so numerous as to call at one time for the constant service of three secretaries. These, however, owing to a happy discovery, on the part of the counsellor himself, for simplifying his accounts, gradually became reduced to one, who, at the death of his employer, was installed by the widow as the sole manager of her pecuniary affairs. This was not due so much to favoritism—for the lady had rarely deigned to notice him—as to the young man's known ability and faithfulness, qualities which had endeared him to the counsellor, who always treated him with respect and spoke of him with admiration.

From the date of her widowhood to that of her conversation with her waiting-woman in the boudoir, the fair senora had never thought of the secretary either in the affirmative or the negative—what to her property ?" and had any one asked her the color of his hair or eyes, or whether he was young, middle-aged or positively old, she would have found it difficult to answer. She might possibly, on reflection, have remembered that he was comparatively young and passably good-looking; but in regard to particulars she would have been sadly at fault. Indeed, except upon business occasions, the lady would have deemed it a condescension to have thought of him at all. And certainly there was little to bring him before her mind ; for, under his careful management, her affairs moved smoothly ; and seeing generally communicated with him through her waiting-woman Ximene, rarely entering his office herself save on extraordinary occasions, there was no good reason why she should know more of him than persons of high position commonly do of those in their employ with whom they rarely come in contact. Beyond this, the secretary was to her as a stranger whom she would have deemed it an act of graciousness to notice in the street.

But the conversation in the boudoir, coupled with the incident that followed, was not without its influence ; and whereas she before had felt but little or no interest in the details of her financial concerns, it was marvellous how anxious she was to understand them now ; and not, as before, through the medium of her waiting woman, but from the secretary himself. At first, she entered his office with a business air which was at once deferential and authoritative, and desired to see a schedule of her city properties ; then of her country estates ; and, in the course of turning it again, a statement of senor or my lord So-and-so's account ; and by-and-by, a detailed report of her available moneys ; ere long, of her running-out claims ; shortly, a classified catalogue of the various sources of her income ; each of which she invariably waited for, much to the astonishment of the secretary, who marvelled at her sudden interest in what previously seemed to give her no concern. On receiving the statement, schedule or report, she would rise and retire ; but it was to return ere long for an explanation of certain items and terms whose meaning she did not clearly comprehend. Now she wished to examine certain referenda papers, then to sundry alluded-to bonds and mortgages, and then to certain specified deeds ; some of which, so illegible was the writing, she could not make out, at all, and therefore needed the help of the secretary ; while others, beyond her ken, myriad law terms and phrases, required to be read by another ere she could comprehend them. Finally, she concluded to " make a general examination of all the documents pertaining to her estates," and from that hour was constant in the habit of the secretary's office than in the reception-room, and was apparently actuated by an insatiable thirst into the mysteries of her revenue, with the view probably of its future management by business in person, or perhaps, as was more likely, for the purpose of the mere of its procedure.

It was observable, however, that the widow never evinced any desire to be in the secretary's office when the secretary himself was not there. Business would now and then call him out for two or three hours at a time, whereupon the lady, talking with her the book or paper that had been reading, would retire also. But on reaching the reception room or her own chamber, the book or paper was laid idly down like a thing in which she felt no concern owning, it might be, to the theory that she could not understand its legal phraseology without the assistance of an interpreter. On the young man's return, however, she resumed her pursuit of the neglected paper and also her chair in the office, with a relish and an air of calm content that, contrasted with her previous bitterness and impatience, were truly surprising.

In the meanwhile, she was "at home" to the majority of her usual visitors, many of whom not knowing what to make of such treatment, were gratuitously indignant.

The privileged few, among whom was the Marquis de Sorbano, construed the fact of their admission into the comforting conviction that the fair widow had dismissed the number of her suitors to the most meritorious, for the purpose of at length making her selection. Under this impression, each called up all his wit and did his best to please during the short audience which the lady was pleased to grant to company.

The gallant marquis was courteously received, but not more so than the rest. Even to the widow never once alluded to his dust with Don Juan he was unable to perceive that he had gained any thing in her esteem by his conflict with that worthy. On mentioning this fact to the count, the latter shrugged his shoulders, and laughingly exclaimed :

" Why, what would you have? She must be a pitiful creature indeed who could see any special merit in the man who has smoothed her vanity by making her poorer in one bold lover the less. Yet, by St. Peter!" added the count, musing, " she might have complimented the skill with which you punished the proud braggart. As for myself, Carlos, I didn't think it was in you !"

This was but poor consolation to the marquis ; but as it was what flattered his vanity, he extracted the sweet and wisely threw the bitter away.

The widow's servants did not altogether understand the conduct of their mistress. The cook fancied that she had at length decided upon the man, who doubtless was some high personage that no one but herself knew any thing about, but who doubtless was anxious to know whom or what his property, he was getting, and that madame was making preparations to satisfy him upon this point.

The butler, with a grave shake of the head, thought not. He believed that his mistress had at last had her eyes opened to Leon's real character, who, in butler's opinion, was no better than he should be. He himself had long suspected that the young man, who carried himself a great deal too grandly for one in bleeding, and who, with no one to watch him, was without question making the most of the rich pickings that were passing through his hands. The mistress evidently was of butler's opinion ; and was familiarizing herself with all the details of his office, with the view of eventually sending him about his business and putting a more honest person in his place.

The porter was of the same opinion. He had already had his eyes upon the mantel-faced secretary for a longer time than he cared to mention, and when he put his eye upon a man, everybody might know that it was not for nothing. He would not say that he had spoken in confidence to the mistress on a certain occasion by reference to their very fellow ; but one thing he would say, and that was that the secretary had made it a point to enter the secretary's office the following morning, and had since been busily engaged in looking into matters for himself.

The gardner did not believe one word of what porter had said. He had known the secretary ever since he had been brought there by the late master, and a greater, honester and modester young man had never been on the estate. Porter was himself a smooth-tongued, double-faced varlet, and was merely trying to sweep the ground that Leon raked on.

Porter was very indignant and muttered something about " demanding satisfaction," but in a low a tone that it was difficult to determine whether he meant of Leon, of the gardner, or of himself.

The laundress who had *her* eye upon the porter, whose portly calves and bushy beard had made her captive, was, for her part, of the opinion, that the secretary was a saint, and, as a matter of course, was altogether too consequential for his place. He was too proud to speak to common people, and laundress had always noticed that such were found out, sooner or later, to possess a habit of improving their opportunities, and in a manner not at all to the satisfaction of their masters.

The chambermaid, who had vainly endeavored to ogle the secretary into a lean, and was spiteful-ly indignant in consequence, would say nothing ; but she had her opinion, notwithstanding. She had eyes, and could see—ears, and could hear ; but she would say nothing—no, not a word. She, however, *could* mention some things which would make certain persons stare. But she would say nothing—no, not a word. Every body that had eyes could see how Leon dressed ; and could any person in his station wear such velvets and silk hose as he did, and be what he ought to be ? She could tell some things that she knew ; but she wouldn't—no, not for any body. Her friends might coax her ever so hard, but she would say nothing —no, not one word. There were things they were all covered up then ; but they were destined to be brought to light some day, and then all the house, and all the neighborhood, too, would turn pale with surprise. But she would say nothing—no, not one word. Some day, it would all come out; every thing comes out in its season ; but chambermaid would not spoil matters by speaking of them too soon. This, however, she *could* and could say : just as soon as the mistress should arrive at a fair understanding of how to instruct his successor, that very instant Leon would be shown to the door, and be politely requested to stay on the outside. But as for her—laundress—she would say nothing, —no, not one word.

The general waiting-maid, whose business it was to wait upon visitors, and whose heart had quietly wandered off to the secretary's handsome eyes, had chambermaid ought to be ashamed of herself to make such mean insinuations against one who had never done her any harm. But every body knew chambermaid's false, malicious tongue was ever clacking slander, and that she would dare to do any thing to make herself believed, and had the impudence to state behind their backs.

Chambermaid sighed, and thought to say her non —which was wholly unnecessary, as that butler, who felt sick and thought deeply—that Leon, like a young lioness, and dared her to try it. Whereupon chambermaid at once sunk into a meekness.

Ximene, whose delicate splint shrunk from doing any thing to a level with vulgar fellow-servants, had nothing to say to them on the subject. But she both felt and thought deeply.

Since the conversation in the boudoir, her mistress had withdrawn her confidence and assumed an air of distinguished reserve. The waiting-maid's heart told her the cause, and also the meaning of the widow's steady visits to the secretary.

" Twas I that loved him first !" she murmured ; " I that first discovered the many graces of his soul ; and he is miles by right. All else were blind to his worth ; all dull-eyed to his merits—all passing by, as it were. And now to love him—to have another come in and steal him from me—to—to—Ah, but shall I weep ? No ! not if all the seven twenty times my mistress! I—I know not what I shall do ; but I shall be something that shall balance in fearfulness the greatness of the wrong! And yet," she added, after a sobbing pause, " he has been kind to me, and I cannot do aught to wound her. But is it right or fair in her —rich and lightest !—to descend to rivalry with a poor girl? He was in her service for years ere I was, and yet she knew nothing of his excellence till my praises called it to her attention. And to take advantage of my confidence and weakness, and meanly step in to supplant me—O, 'tis cruel, base, infamous. I would not serve my bitterest enemy so, and still less one I had promised to be friend! Suitors are hers in scores, while I have none—only a hope of one ; and that hope she unfortunately steps down from her highsphere to snatch ; nay, daily bids me to so deck her, that her every beauty shall shine boldly forth like a dazzling star ; and sid her in the achievement of his conquest ! 'Tis cruel, brutal—unreasonable, and unworthy of a coarse-grained peasant maid, let alone of a high-born lady! O, if I were not tied down by gratitude for past kindnesses, how soon I'd find a way to make her *feel the fierceness* she has roused! But shall I *her* any cause yield quietly to this crushing outrage? O, direct me, heaven! for I am sore beset, and my poor heart is molten with agony !"

CHAPTER IX.

IN WHICH IT IS SHOWN THAT THE MAN IN GRAY SET OUT ON A JOURNEY, AND RECEIVED SOME VERY DISGUSTING FOOD.

Beneath the door of an obscure house, in an obscure street, in the lower quarter of the city, stood, about noon, a modest-looking male, with a sagely-meditative eye that would have set down every thing where and with any body for a philosopher. His naturally slender legs were painfully thin, and, together with his stunning stomach and wasted cheeks, spoke eloquently of short commons.

He had a lean and hungry air ; and if the bones did not actually protrude through his skin, it was perhaps owing to the fact that the latter stood so loosely that the bones had no need of straining for room, as they might have pushed into the outer and visible world easily.

Certain it is, however, that no common person would have taken the animal for a gift ; for judging from his appearance, he could hardly live long enough to be taken to a table. But then we must not always trust to appearances, for the male, in every physiology, " though a poor lan to look at, was a good lan to go," and had been bought and very meeting for the sum of five crowns, in view of his ability to carry his purchaser faster than many a better appearing quadruped of his class.

Though evidently familiar only with hard fare, the male yet seemed, from his eye, to have set against his bad treatment with the calm indifference of one who has no expectations and does not look for much in this stingy and thankless world.

He was both saddled and bridled, and was patiently waiting for his rider, improving the leisure in with an imaginative dinner upon some choice and delicious food which were temptingly displayed in front of a small shop on the opposite side of the way, and which he ever and anon surveyed with a half-longing and half-indifferent eye that plainly said, " If I had them—no ; but as I cannot get them—" which, in our human vocabulary, means to a point above intimated, that he was a veritable philosopher.

But there was also in his eye, half-hidden by his natural air of, solemn gravity, an expression of mingled cunning and intelligence that would have informed a judge of male-flesh that he was in the presence of an animal that knew a great deal more than most persons would be willing to give him credit for ; and that if he were placed within reaching distance of a head of cabbage, a peck of turnips, a bushel of lettuce, or indeed anything of which hybrids of his class are fond, and the same should suddenly be missed, there would be but little cause for surprise ; nay, all eyes would see him take it—he would look out for *that*, and also that no fallen fragment should carelessly be left to betray him—but that he would know how, when, and through whom the missing article had so mysteriously disappeared.

Judging from this, there can be no doubt that but for the keeper of the little vegetable shop, who was leaning against and carefully overlooking the beast or table on which his goods were so invitingly set out, the thoughtful, modest-looking male would have dined upon cucumbers far more nourishing and substantial than those on which he was regaling in imagination.

But inasmuch as the vegetables were not for him, he was perforce philosophically content to bide his time till he could pilfer some elsewhere.

Just as he had apparently finished his last hind mouthful of the vegetable-dealer's small stock, his new owner, who was no other than our old acquaintance Pequito, stepped slowly from the house, in his original threadbare suit of grey, and climbing into the saddle, turned him in the direction of the hill, or rather that part of the city which overlooked the river.

The ascent up the steep street proved the erectibilities of the male, who chuckered to the top of the plateau with an ease that induced his master to think favorably of his speed, and to wonder whether if he did so well without dinner, how much his travelling capacity would be increased by also making him eat supper.

There was an air of mystery in Pequito's manner or in the mood of the city. One would have fancied that he was engaged in some enterprise which he was so anxious to hide from himself as from everybody else.

On reaching the high road of the broad open country, however, he took courage and allowed his thoughts to have free play.

" If Saint Phillip entitled stand by me today," he observed to himself, " I shall make a pretty penny ere I go to bed. And why should he not?" he asked, piously. " Have I not, in my liberality, given him an extra candle a-day since he so generously befriended me in the matter of that precious rascal, Mendoza? And ought not that to be taken into account ? Surely it is not my intention, in case he be faithful to my interest in this journey, to purchase a pall, and give it to the padre of his altar in the cathedral, that it may add to the splendor of the funeral of his saint to say nothing of the marravedis I may generously contribute between this and Lent! It is true I, last evening, at vespers, gave the pedestal of a saintless man while he was at prayers—for we, poor sinners, have to be in and out of season to get an honest living—but as he had squeezed it out of his hard-working tenants and therefore ought to lose it, and inasmuch as I put a piece of the silver into the poor box, and thereby performed an act of charity, it cannot be set with me for that. No ; a good action balances a bad one all the world over, and, Saint Phillip could not be more exacting than others. But, hah ! he will, he must positively my reputation to-day, or he knows well enough that I will give my patronage to some one else. Thank goodness, there are plenty of saints, and a good Christian may take his pick."

With this comforting reflection, the man in gray urged his mule, and soon found himself upon the broad inhaling the feathered songsters that chirruped in the fields as he rode along.

Ere long he drew up at an inn on the wayside, and, as it was the hour of the national siesta, he ordered a mouthful of grass for the mule, and retired for the purpose of taking a lunch and a nap. Having done the former, he found a number of the travellers' room, and was about to stretch himself on a bench, when he observed a respectable dressed personage lying upon a settee in the left hand corner.

" Umph !" muttered Pequito, " I am not alone, it seems. Well, so much the better. In an hour from him, like this, it is better to take one's siesta with company than without. In case of danger we can protect each other, eh ? but, softly ! Do I not know that face ? As I'm a sinner, it is that of my old master, Don Lopez, who, some three years next Candlemas, kicked me out of his service for making too free with the stray change and other loose coin lying about the house ! He is no old to be greatest shew that ever bullied a man to her upon-strings, then I'm past praying for! But, no matter, he was in search of a servant, and seeing further than his own door-yard, and whose vinegrowing and wine-bibbing habits promised me nothing so far from home ? He has no country estates to visit for years, and assuredly will not walk as far even to mass without bewail. Somethings going on, which, if I could get a clew to, I perhaps might turn to account. Ah, by the by, he prefers, were is not that he has a trick of kicking

the gentleman sternly. "To your beaux and your novels, and if you rise ere the hour is up, I'll put you to the wall with my rapier."

And the speaker compellingly effected his eyes and his sword-sheath in insonet slumber.

The man in gray did as he was ordered. The excitement of the incident, however, drove sleep from his eyelids for a long time. But drowsy sometimes over him at length, and he was shortly sinking like a babe.

At his nervous breathings broke upon the tranquil air, the eyes of Don Lopez opened and quietly observed him. The corner of a paper protruding through a rent in the sleeper's doublet, which they had previously noticed, had for them a species of fascinating attraction which they were not willing to succumb to than resist. By and bye their owner rose and softly approaching the old valet, cautiously drew the mysterious paper from its resting-place and silently pocketed it. As he did so a frown darkened his brow, and the color departed slowly from his cheeks.

"Perfidious Mendoza!" he muttered. "To play the spy upon a fallen man! If I had thee now beneath my heel, how I could trample on thee! But how did this valet come into possession of this paper? And to be in the civil judge's employ? If I thought it, he should not wake again. But we must do nothing hastily, except to order our horses and continue our journey without any more delay."

With these thoughts he returned the paper, and sat down awhile to meditate.

When the valet awoke, which he did not for two long hours, Don Lopez was gone.

"If Saint Pedro don't wake and save me better than this," he meditated, as he recalled the scene with his former master, "I shall take my patronage up an opposition! Why, he's more stupid than the house-hen was only shamming! He could have entered only a few minutes before me; and yet I did not see him on the road. Perhaps, before lying down, he had divested an hour to the bottle? No matter! he got down, and I breathe easier. I wonder if, when taking his departure, he made any mention of my little attempt upon his pocket? I hope not! It would not be like him if he did, for he was ever too high-minded for that. Besides, consideration for his old valet would have restrained him. But I'll soon see. If one is suspected of a thing for an honest knave, the sooner he learns it the better. I'll try the bold hand—it is the best in the end!"

Then swaggering into the drinking-room, he sat down at one of three circular tables, and rapped lustily with his knuckles for the host.

"What is it, senor?" said that worthy, advancing from the other room.

"A stoup of Hiendish. I'm in haste."

"In a moment, senor!" and the publican, vanishing with a low bow.

So," mused the man in gray, with a satisfied smile; "Don Lopez was discreet. All is right. The bold hand forever!"

"The senor," said the host, setting it before him.

Pequillo bowed patronizingly, and addressed himself with zeal to the tankard, which he speedily despatched, and then called for his reckoning.

"One millrea," answered the publican, blandly.

"A millrea!" exclaimed the man in gray, starting at him. "For what?"

"Lunch, ten maravedis," said the host.

"Ten, sir!" returned Pequillo. "But there are eighty maravedis in a millrea!"

"Two stoups of wine and a nap, twenty-five maravedis," continued the host.

"Right!" remarked the ex-valet. "But the other forty-five?"

"Gross for the mule, five maravedis," said the host.

"Too much by three maravedis, seeing that I ordered him only a mouthful," said Pequillo. "But let it go. Now account for the remaining forty, if you are a Christian!"

"A basket of lettuce ——"

"A basket of lettuce!" repeated the ex-valet, interrupting him. "Are you crazy?"

"A basket of lettuce, I repeated the host, philosophically, "cut single like a bird nest for manket, and placed in the wagon, near the stable, but dropped by the mule, who slipped the halter from the halter in the manger, and noiselessly stepped out and emptied the basket clean, leaving not so much as a single maravedi what had been in it, forty maravedi. Sum total, one millrea!"

The ex-valet was more confounded than when he had discovered the eyes of his old master looking up at him from the settee.

"My mule stole forty maravedis' worth of lettuce?" he exclaimed.

"The mule," said the host.

"Who saw him do it?" demanded Pequillo, fiercely.

"I, from the window, as he was finishing the last bunch," returned the host, with unconscious coolness in reference to particulars.

"Let me see him!" cried the ex-valet, rushing furiously out to the barn-yard.

The mule was brought from the stable, by the owner, who held him by the halter in readiness for action.

The animal looked as modest and dim as ever, and held up his head and glanced around with the calm, philosophic indifference of one conscious of his innocence and uprightness.

There was nothing in his manner or appearance to indicate that he had recently been regaling himself upon so princely luxury as a basket of lettuce.

But then, as the cutler knowingly remarked, he ought to be considered that no animal in the mule's condition would make a very great show upon a full stomach.

"Besides," he added, with a professional wink, "the mule was counting out the change. He knows why we are looking at him as well as we do, and has enough himself on purpose to deceive us. He heard me entering the stable, he understood what I was to do, and instantly commenced digesting so as to appear to mend. I saw him do it. Such sagacity as one has not been in this yard these five years!"

As if to substantiate the truth of this statement, the culprit at the moment turned a sly glance at his master, as if to judge by his countenance, what he thought of what he privately designed to do in the matter.

"Wouldn't a short flogging do him good, senor?" inquired the cutler.

At this interrogatory, the eyelids of the pilferer blinked with dew, and his head drooped in a penitent posture. To complete the showing of his remorse, he ruffled his extended nerves, and his half-collapsed stomach, under the expanding pressure of the latticee, slowly rounded into graceful amplitude and volume.

"Was there ever such a beast?" cried the cutler, in astonishment. "He is too artful to live!"

"You see, senor," observed the host to the man in gray, "that my charges are correct?"

"There is your money," returned the latter, who had been visited by an idea. "I will excuse him this time; but let him be careful how he repeats the offence."

This remark was intended for the culprit, who, on hearing it, at once raised his head, and turned his eye upon the cutler with an expression of mingled scorn and triumph.

"What a beast!" exclaimed the latter, with a gesture of surprise.

"Let's see if he will travel as well as he steals," said the man in gray, climbing into the saddle. "If he does, perhaps he may get a magnificent supper. Now then, senor," he added, to the host, "what of the path?—where your metal?"

The philosopher evidently understood his elder; for he pulled up all hesitancies, and a few moments later was tearing along the highroad, as if in pursuit of a thief.

"If I can fatten up this varlet and make him presentable," muttered the ex-valet, "as from his aspect would seem probable, I might make a pretty penny by his sale. But, as paying for the process would be too expensive, and unknown as he has a talent for privately helping himself, I must henceforth make it a point to look him up good opportunities."

Under the inspiration of this exhilarating fancy, the worthy man in gray became warmed up to a degree that enabled him to feel in imagination as if he was a man three times his present size. He felt like a gentleman, for whose superior genius for intelligent animal, for whose superior genius for thievery from this moment, began to be conferred a most exalted respect.

Here we must interrupt the thread of this revelation history, to inform the reader that the highways leading from Toledo to the rural districts were fully guarded, and that, in order to be secure, but one wagon could pass over them at a time; and whenever two met, one man-servant was compelled to diverge ere either could go on. This, at first sight, would appear the most simple matter in the world. But as in those days there was no fencing on the road-sides to hinder the drivers from turning off, it was by no means necessary after all.

Another fact. The roads were not always so straight as they might have been. Hence it not unfrequently happened that, on approaching a bend, the traveler suddenly found himself face to face with another, who, as was sometimes the case, —thanks to the Spanish love of fighting, —turned out to be a stupe of travellers.

With these two facts in his mind, the reader will not be surprised to learn that the man in gray, on turning a curve, unexpectedly found himself face to face with a man, who was thoughtfully advancing.

"Save you, holy father!" he exclaimed, reining in his mule.

"Benedicite, my son!" returned the monk, pausing, and surveying him with a scrutinizing eye. "Have you travelled far?"

"Only from the city," said Pequillo, "to which I suppose your reverence is bound?"

"It may be," the monk said, whose carefully-drawn cowl allowed but little besides his saintly looking eyes to be visible. "Have you seen robbers to-day, son," he added, laying his hand upon the bridle. "If so, I should be glad to hear and to absolve you."

There was a something in his air that caused the man in gray to feel somewhat uncomfortable.

"I made a clean breast at early mass, father," he replied, striving to preserve his composure.

"But your sins since then?" said the monk.

"Except eating a pound of a joint of mutton, which the kitchen wench was bearing from a baker's, and eating dinner without saying grace, I have committed no grievous sin," answered the ex-valet, growing more and more uneasy.

"Holy church must not be cheated of her dues," said the monk, severely. "There is a stump in the road here, on which I can sit and listen to your confession."

"Indeed, holy father, you must excuse me. This is precious, and I dare not tarry to go. Besides ——"

"No words," interrupted the monk. "Dismount you are a Christian!"

And to enforce his command, the ecclesiastic with one hand retained his hold of the bridle, while with the other pointed sternly towards the wood.

His manner subdued the resisting powers of the ex-valet, who, thinking, like a lamb about to be immolating gaze of a serpent, clumsily left his saddle and, with trembling knees, led the mule after the holy man, who, with a stately tread, moved on before.

"I am ready now, your reverence," he said, or rather chattered, after proceeding a few yards

"Further on," said the monk.

The ex-valet was not with an indescribable horror. Had his life depended upon it, he could not have dared to speak another syllable to one of the priest, whose imperious will constrained him into unconditional submission.

They were now about twenty rods from the road, and the ex-valet involuntarily paused again.

"Further yet" said the monk.

The cavalet obeyed; but it was with the air of one conscious that he was on his way to the place of fold. By and bye his legs began to give way beneath him.

"Halt!" said the monk.

Pequillo did so; but the order was to him as if the executioner said to the victim, "Bow before the down your head."

"Kneel," said the monk, seating himself upon a stone, "and confess!"

The man in gray dropped helplessly upon his knees.

"What shall I say, your reverence?" he asked, intuitively comprehending that it would be useless. The course of the priest was not taken for the purpose of receiving information.

"In whose service are you?" demanded the monk.

"No one's, your reverence. I am a poor, penniless rascal, living upon my wits."

"What are your principles?" or for bread?"

"Picking pockets, your reverence," answered the man in gray, promptly.

The monk meditated.

"Are the rich to be plucked, after a pause.

"Making a pretty penny whenever I can," was the reply.

A long, severe silence followed.

"I fear," said the monk, at length, "that you must be rendered over to the inquisition, and interrogated from the rack."

"O, for the love of heaven—no!" cried the ex-valet, while with terror.

"You are suspected!" said the monk, sternly.

"I, your reverence!"

"Of treason and heresy," said the monk, severely.

"They are rife, and the spies of the inquisition are kept constantly burning. Only last night ten were seized while in the very act of suffering at the stake, in a wood, a few miles hence, and with their traitorous correspondence pinned to their breasts, hurried off to feed the approaching auto-da-fe at Madrid. You are suspected of being of their number."

"I!" exclaimed the man in gray, gasping with fright.

"You were observed leaving the city, and seen to stop at an inn on the way," continued the monk, coldly shaking his head. "Nay, information is lodged against you to the effect that you are the bearer of certain papers of which, since the death of one Don Juan de Mendoza, the familiars have been in quest."

The ex-valet turned white as a sheet. Plunging his hand under his doublet, he drew forth the paper which Don Lopez so much concern, and thrusting it into the hands of the monk, exclaimed ——

"There it is, holy father. Take and give it to the civil judge with all haste, for I know not what ignorant of its importance, sir ——"

"How came you into your possession?" interrupted the monk, gravely.

"I picked it from young Mendoza's pocket, after his fall on the road."

"Did you witness the unlawful fight?"

"In father, your reverence, and from among the branches of a tall locust."

"How came you to be there?"

"I had overheard the appointment for the fight, and concluding that there would be good pickings in case either should get killed, I rose early and reached the ground before them."

"Have you read the papers?" demanded the monk, looking at him with a piercing eye.

"Nothing that I can remember, your reverence," Pequillo.

"Beware!" said the monk, sternly. "Holy Church knows every thing. She receives intelligence from the saints."

"Ye-yes, holy father! I have."

The monk shrugged grave, and appeared to be deliberating.

Pequillo shuddered.

"What did you design to do with the paper?" asked the priest, presently.

"I—I—I—

BEAR THE CROSS.

BY C. O. BUSS.

There are flowers that ne'er shall wither,
Blossoms that shall ne'er decay;
They are found beyond this planet,
In the realms of endless day;
If you fain would taste these flowers,
Blooming in immortal bowers—
Bear the Cross.

There are hopes that never crumble—
Lasting hopes that ne'er shall fade—
Hopes that bud upon this far earth,
But with ripe fruit on the skies;
If these hopes, that ne'er shall perish,
You desire to have and hold,
Bear the Cross.

There are friends who live forever—
Friends whom Death hath seen before—
Through the dark and silent valley
To a far sublimer shore.
Would ye have these friends forever
By your side, and leave them ever—
Bear the Cross.

There are never-dying pleasures—
Pleasures sweet and holier far,
Than the hollow enjoyments
Which around about us are.
Do you wish to find these pleasures,
These celestial, priceless treasures?
Bear the Cross.

There are bright and fadeless beauties,
Cherished by God's hand,
Which the eye of mortal ne'er hath seen—
Fitted with melody's hand.
If you fain would win these beauties,
Never rebe with fear or murmur—
Bear the Cross.

There are never-clouded glories—
Glories robed in holy awe—
There are splendors that are grander
Than the world's best gems or gold.
Would you, when your live-ties never,
Gaze upon these glories?
Bear the Cross.

There's a life which ne'er shall slumber—
There's a home which lives and,
And if you be ever fainted
You'll experience this above,
Where, when cometh Death's to morrow,
You shall, proud of service,
Wear a Crown.

THE PATRIOT'S ESCAPE.

BY STUYAN COSS, JR.

On the morning of June 26th, the inhabitants of Genoa were startled by a strange announcement. Upon the *Piazza Nuova* were collected men and women of all grades and ages, and many a dark and angry look was turned towards the ducal palace; and from thence the eager glances turned upon the dull, gloomy tower of the prison, which was not even a hundred paces distant. The conversation was carried on in low tones, whispers, and the man or woman who dared to utter the word "*Liberta*," was sure first to cast a furtive look around to see that no spy was lurking near to tell the viceroy.

"What is it?" asked a new-comer upon the Piazza, speaking to a young man in a gaudy dress.

"Eh—What? Ashes, is this you?"

"Yes. I am just from Lyons. Arrived last evening. But what happened, Medo?"

"Happened! Ah—you must have been ill indeed. Your young Count, Michael Sofilli, is in prison. He was apprehended some time during the past night."

Andrea Arizzo turned pale. He grasped Medo Pazroli by the hand, and having cast a quick glance around, he said—

"The noble Count arrested! My soul, what news! Have they evidence against him?"

"Yes, most positive. The Count's own letters fallen into the hands of these accursed spies! But we must not talk here. You were gone some days at ears. Come—let's seek a safer place. But drive that frown from your brow. For the love of mercy, don't look as you have your own life only dwelt in the tower before night! Put on a smile as we go. Come—follow me—and by your side—behind—keep a respectable distance."

Thus speaking, Pazroli commenced to hum a love song, and started off, his companion following at a short distance.

Medo Pazroli was not yet thirty; but he possessed a big heart, and a strong love of Liberty. His father had been dead a year, and he was left by only son a fortune of two hundred thousand crowns, with the title of *gentilhuomo*. He was small in form, but acknowledged to be one of the bravest men in the country.

Andrea Arizzo was ten or twelve years older than Medo, and some stouter in frame. He, too, was small, but weighed not by pounds what Medo wished. He said he would not incur the expenses of a title: but in reality he gloried in it. He was a firm *Liberal*, and hated the very sound of "*Lords*."

The Count Michael Sofilli was fearless-hearted, and beloved by all classes in Genoa. Of an ancient family, and wealthy, he enjoyed the respect and confidence of the nobility; while his generous, liberality and benevolence had secured to him the affections of the people.

The three men that introduced had long been firm friends; and for some time they had been strong and active Liberals. They had assisted the Republican leaders with money, and had also contributed to them much valuable information. What they had managed to work thus far—or, until the previous night—unsuspected. The position they occupied, as well as the work they had to perform, required that they should keep their liberal proclivities profoundly secret; and they had succeeded. How dreadful upon it, but the safety of the cause demanded it. The heads of half a dozen families who assembled in the mountains knew that in these three men they possessed firm and valued and zealous helpers. Many an Alpine leader had been able to escape the royal troops by information secretly conveyed to them from our three acquaintances.

But the Count Sofilli—the most influential of the trio—had been apprehended; and now half the city stood transfixed, while the other half gaped with wonder, for none, save the very few chosen ones, had ever dreamed that the Count was a Liberal.

When Pazroli stopped, it was at his own hotel. He passed in, and shortly afterwards Arizzo followed him, and the two were soon seated in private.

"What's to be done?" was Pazroli's first remark.

"First we must know how much has been discovered," answered the other.

"O—I can tell you that, for I was present when he wrote the letter which has been found. You needn't start in that way, for I had no part in it—my name was not mentioned. The Count wrote to Stozza, who is now in the mountains, promising to send him money as soon as a safe opportunity should present itself. He sent the letter by a messenger of Stozza's own choice; but the fellow fell into the hands of the soldiers at the outer pass of Scutri, and the letter was found in one of his stockings."

"Then there can be no hopes of his escape by trial?"

"Of course not. If he is left to the tender mercies of government he must die as sure as fate!"

"Then we must help him."

"That's it. We must help him."

"But how?"

"Ah—that happens to be the only question I am not yet prepared to answer."

"When will he be tried?"

"This very day."

"So soon?"

"Yes. They seem to have a little respect for his station, as they do not put him in a cell. But he will be convicted, and then shut up as fast as may be."

"Will he plead?"

"I think not."

"We must see his wife."

"Aye—so I have thought. She must come here. His house will be watched. I will send word——"

"But we can go there more safely than she can come here. Whoever is sent coming from there before the trial may be suspected."

"You are right, Andrea. We will go there. Oh! the noble, generous Count must be saved—he shall be if we can do it. We must be cautious—but for our own safety, but for his."

"I am with you to the death, Medo! From this time forth, until he is free, my life is his!"

"Of course," answered Andrea; "there is no taint of *suspicion* against us."

"No," answered Medo.

The elder of the two bowed his head a few moments, and finally moved close to his companion's side, and whispered something into his ear.

Medo Pazroli started back in terror under the first influence of the words he had heard.

"We can do it in no other way," urged Arizzo.

"Thus we shall be free to act as we will. I have a plan in my mind—not perfect, but still of momentous weight. What say you? I know 'tis fearful work, and to him the most fearful of all."

At length Pazroli reached forth his hand, and said,—

"I will do it!"

The spacious court-room adjoining the ducal palace was crowded to excess. People came to serve, and they came to wonder. They came prepared to believe, and to disbelieve; but by far the most of them came in the hope that the Count Sofilli would be cleared.

The Count Sofilli stepped forward and faced his accusers. He was a noble-looking man; and as he stood now, with his arms folded, his dark eyes flashing with proud light, and his lips firm and set, a murmur of admiration arose upon every hand.

The Count refused to plead at all. That was a matter of course. He knew that he could not be arrested if he knew that he was too honorable even to descend to a legal quibble.

The letter was produced, and he owned it his! Then it was read; and from that moment none could hope for his escape.

As soon as the murmurs consequent upon the reading of the letter had died away, Andrea Arizzo arose and begged his way forward. He did not look to the Count, but he kept his keen, dark eye upon the judge. When he had gained the proper place he addressed the court, and then proceeded:

"It has been said that I have been so long a personal friend of the noble Count, thus to appear against him; but no one can deny me the right. I have seen Michael Sofilli repeatedly in company with those whom I feared were rebels and traitors, while people supposed him sick in his own palace, he was with the foul robber Stozza in the mountains. I think, too, that he has furnished much aid to that fiend. I know that his confidential servant has often left the city with a true passport for Vignano, and gone direct beyond the power of arrest. If I am required for me to say these things, but a *noble duty* compels me."

Arizzo was questioned by the judge, and his answers were direct and frank. He spoke positively with the assurance that his noble devotion to the cause of Liberty would be fully appreciated.

"I ask not for reward," he replied, "I have it already. But if you would have further proof, let my friend Pazroli can corroborate all that I have said."

When Arizzo had first spoken, the prisoner uttered a deep groan, and covered his face with his hands. His agony was evident, and he made no effort to hide or control it. That Andrea Arizzo—his chosen friend—should thus appear against him was worse than a thousand deaths! Of course he had done this to hide himself from suspicion. He had appeared against his friend to save himself!

Pazroli was called for, and he came up. Medo had not more than decided on the course he should pursue! Pazroli informed against him. Pazroli swore that all was true, and then left the stand.

The prisoner could not believe his own eyes or ears. It was impossible! Pazroli was not known to torture him. Pazroli and Arizzo—the two men of all others whom he had loved—appear thus to confound him! Oh, it was fearful! Was it possible? The father of infernal imps had assumed the form of mortal and done this thing!

But Michael Sofilli was pronounced guilty, and condemned to die. He was taken to the jailer in place him in the dungeon of the death-warrant! When he asked how long he would live—he was told that he must die.

It was midnight, and Mima Sofilli was alone in her chamber. She was a noble woman, both in form, in feature, and in soul. She was not just the woman for the Count to love, and surely no true man could help loving her who knew her. She had dove-weeping for the fate of her lover's son. She sat now with her hands clasped upon her heart, and her swollen eyes turned towards heaven.

There came a rap upon the door, and when she spoke a page entered, and informed her that two men wished to see her alone.

"Who are they?" she asked, in a whisper.

They would not give any information; but they came to offer help."

Mima Sofilli went down, and when she entered her husband's library she met Pazroli and Arizzo.

"Oh! In the name of heaven, she, leave this dwelling!" the woman gasped, as she saw the men who had appeared against her beloved. "Must you add to your infamy by this mockery?"

"Mima Sofilli," spoke Pazroli, sternly, "are you, too, so stupid that you cannot see beneath a veil that was only meant to blind the eyes of loyal officers? Did we not know that your husband was sure of being convicted ere we spoke?"

"Oh! And so ye could tear away the last pride of a dying man for your own safety! Ye could show him that he had no friends?"

"Listen, Mima."

She did listen; and ere long her bosom swelled, and her eye grew bright. The trio conversed a long while, and when they had done, Mima Sofilli stood erect with hope beaming in her lustrous eyes.

"I will do my part," she said, "though I close not my eyes till it be done!"

"And we will do ours, even though death looketh us direct in the face!" was Pazroli's response.

Within half an hour from that time Mima was at work. Her faithful maid helped her, and together they labored on. The task required ingenuity and patience, but they were equal to it. Hour by hour the work progressed, and the eager, anxious wife had the satisfaction of seeing her efforts gradually producing the very thing that was required. Ingenuity such as she never dreamed of in herself before! At last the work was done, and an answering shrill applied it to the purpose in hand.

Her work was done on the third day, and then she slept.

* * * * * * *

Medo Pazzoli and Andrea Arizzo appeared at the door and asked to be admitted to Mima Sofilli. She prayed that she might see her husband once before he died.

"We will be present at the interview," said Pazroli, "and thus we may be assured no treason can transpire."

The duke pondered a few moments, but it was more than half that from any thought of refusing the request.

"The wife seems somewhat surprised," explained Arizzo, "that she should send for us; but she feared that the jailer would refuse them. She could not be suspected of sympathy with him. Of course she had no such fear on our account. Ah—this rebellion is a sad thing! The Count should have been a noble champion of Loyalty but for this."

"True, true, Arizzo. He was a fine young man, but foolish. However, we may forgive in the old woman, and give her hope and comfort of seeing him alive. But mind—you must be present at the interview."

"Aye, my Lord. That was the only condition upon which we came. Command it some."

The Duke wrote an order for Andrea Arizzo and Medo Pazzoli to attend Mima Sofilli to the prison where her husband was confined; and having received this the two men left.

Late in the afternoon a close carriage stopped before the prison. Pazzoli and Arizzo alighted, and assisted out a female who was closely veiled. She walked between the two men, holding on to each. They were admitted to the prison-house, and the party were conducted to the cell of the condemned. Here the jailer left them in charge of a sight of which was terrible.

"Now, my lady," said Pazroli, tenderly, "be of good cheer. Strive not to give your husband cause to meet his fate."

The woman made no reply, but still clung to the arms of her friends. The door of the dungeon was unlocked, and the jailer looked in and said, "Coming so weak that she had fairly to be assisted down the stairs. Ah, the jailer looked in and saw the prisoner sitting by his table with his head in his hands, just as he was left when his visitors departed.

Half an hour was the time allotted. It passed quickly away, and at the proper moment the jailer was at the door. He looked in and saw Sofilli sitting at his table—his head bowed upon his hands as before, while his wife stood over him with her arms about his neck.

"Farewell, my angel!" pronounced the voice of Sofilli. "I cannot see you here again—I cannot! God bless you!—There!"

The jailer dropped her veil and turned, and having taken her place between her two friends, before the party left the cell. The prisoner seemed to have fallen asleep, for he gave no heed—would not disturb him, so he closed the door and followed on after the party.

In a few moments the carriage rolled away, and the jailer went to his house, or quarters. Two hours afterwards he went and opened Sofilli's door and put his supper in, but he stopped to make no noise.

At midnight the keeper went his rounds, and when he came to Sofilli's dungeon he was surprised to find the prisoner still sitting in his chair, with his head upon his hands. He called to him, and shook his hands, just as he was left when his visitors departed.

Hello! Are you going to bed to-night, Senor Count?"

The jailer put his hand upon the prisoner's shoulder as he spoke, but the latter neither moved or made reply.

"Come, come—wake up!"

The jailer gave a quiet jerk as he uttered this, and the head rolled over upon the table—upon the floor! With a quick cry of alarm the keeper set his lamp down, and caught the prisoner's shoulders. He lifted it up, and it was light like a boy. The features of Sofilli were there, but pale, and found that he had nothing but a veritable "man of rags" for a prisoner!

The jailer's alarm was astounded man was unable even to think; but quickly he rallied his senses, and he saw that the whole affair was a trick. It was a perfectly formed image, consisting of an outer frame and skin filled with rags, and a head of wax and cotton. There were strings leading from the feet and head to the wrists, and so nicely arranged, that by the proper manipulation the appearance could be imitated. The face was of wax, and exquisitely moulded, and the features were so perfect as to have been necessary. The hair was very naturally arranged, as were also the other parts.

As soon as possible the alarm was given, and the soldiers were sent in search of the prisoner and his friends; but they were all gone. Not a trace could be found on one there. Then they went to the dwelling of Pazroli, and found that he, too, had fled with his family.

In the morning the Duke was frantic with rage. He rushed to the prison and saw the image. He caused two men to place it between them and work the strings in the same manner as the prisoner had done.

In the meantime Sofilli and his friends were on their way to a place of safety. Before visiting the city of refuge they assembled their gathered to say their manly and loyal words, and Mima had done the work. A small fishing-boat was in waiting for the two Genoa and Nervi; and when the carriage left the prison it was driven around to the Count's palace, where Mima and her maid entered, and then away out of the city, Pazroli having a pass for so doing. In half an hour they reached the felucca; and in another half hour the firm friends were upon the dark waters of the Gulf, where the wife rested upon her husband's bosom without fear; and where he could embrace his two noble friends, and ask them to forgive him for having, under a startling provocation, once suspected them.

But there could be no more doubt of a friendship which had proved itself thus; and if there was a gang at the thought of leaving their native land, perhaps forever, it was alleviated by the memory of the love they left an old home, they were filled to seek that liberty which the land of their birth could not afford.

The three made a safe run to Toulon, where our fugitives found passage to Gibraltar; and there they sailed for the United States, where they now enjoy, beneath the banner of heaven's own chosen emblem of liberty, the privilege of worshipping God after the dictates of their own conscience, and of singing their songs of liberty without the fear of espionage and death before their eyes.

ATTRACTIONS AND REPULSIONS.

There are many natures which can never approach within a certain distance, and which, when any irregular motive impels them towards contact, seem to start back from each other by some invincible repulsion. There are others which inwardly dislike others whenever they come into the reach of mutual attraction, and with very little provocation of preparation mingle intimately as soon as they meet. Every man, when either sincere or ostensibly true thrown at large into the world, will recollect many instances of fondness and dislike, for which he could not himself give a reason, but which the intervention of his judgment; of dispositions which he cherished and avoided others, when he could assign no reason for the preference, or none adequate to the violence of his passions; of influence which acted instantaneously upon his mind, and which no arguments or persuasions could ever overcome.

Every person with whom we have had intercourse have made us familiar, we feel our affections directed in different proportions without much regard to moral or intellectual merit. Every man knows some whom he cannot induce himself to trust, though he has no reason to suspect that they would betray him; others whom he cannot complain, though he never observed them to want compunction; those in whose presence he never can be gay, though invited by invitations which seem to freedom; and those from whom he cannot be constrained by earnest entreaties, though they never insulted his ignorance by contempt or ostentation.

Of many we regard it to be bad to those objects of kindness and dislike, or that reason should blindly follow them, we are far from intending to censure; it is very certain that by implication we may give them strength which they have not in themselves, and absurd and unjust ideas of gratitude and treachery proves, that by obeying them we may diminish our happiness in those to whom very unworthy of so great a trust. But it may deserve to be remarked, that since few contend against their inclinations, it is generally with no solicit the good will of those we perceive that we have knowingly alienated, and that the kindness of our virtue will reconcile antipathy, and though offended once may for a time be admitted, and if discreet applauded, they will at last be dismissed with coldness, or discouraged by neglect.

UNIVERSAL DESIRE FOR FAME.

Distinction is so pleasing to the pride of man, that a great part of the toils and pleasures of life arises from the gratification or disappointment of an incessant will for superiority, from the success or miscarriage of avowed competitions, from envies and defeats, of which, though they appear to the busy multitude, only a few are known to the solicus except ourselves.

Sometimes, indeed, the prevalence of this love of praise is the variety of means by which its attainment is sought. Praise, however hopeless the pretensions may appear to all but himself, is some project by which he hopes to rise to reputation; some art by which he imagines that the voice of the world will be attracted; some quality, which he had, which discriminates him from the common herd of mortals, and by which others may be persuaded to think him exalted to their level. The ascents of honor, however steep, never appear unaccessible; he that despairs to scale the precipice by which another has raised his reputation, finds out new paths to the same elevation, discovers some by-path, or easier road, which, though it cannot bring him to the summit, will yet enable him to overlook those with whom he is now contending, and which, as we seldom require more to the *happiness of the present hour*, then to surpass how that stands next before us.

MISFORTUNE.

To escape misfortune is to want instruction, and to live at ease is to live in danger. As no man can enjoy happiness without *thinking that he enjoys it*, the experience of calamity is necessary to a just sense of fortune; for the good of our present state is rarely comparatives, and the evil which we suffer feels will be sufficient to distract or distress him, *if he does not know how much he escapes*. The Indian fancied himself happy, when in the interposition of darker bodies; the lights of a picture are created by the shades. The highest pleasure which admits of continuance is tranquillity, and is that of rest after fatigue; yet that state which the highest can delight in if it could be long continued, and is incapable of satisfying the mind without the superaddition of diversified amusement.

Prosperity, as is truly asserted by Seneca, very much obstructs the knowledge of ourselves. No man is acquainted with his own powers by inactive speculation. That fortitude which lies concealed in dangers, and prudence which lies surmounted no difficulties, that integrity which has been attacked by no temptations, can at best be considered but as gold not yet brought to the test, of which therefore the true value cannot be assigned.

HOPE.

There is no temper so generally maligned as hope; other passions operate by starts on particular occasions, or in certain parts of life; but hope begins with the first power of comparing our condition with our wishes, and attends us through every stage and period, always urging us forward in our anticipations, and holding out some distant blessing to our view, which we expect to find from pain, or increase of happiness.

Hope is necessary in every condition. The miseries of poverty, of sickness, of captivity, would, without this comfort, be insupportable; nor may it appear that the happiest lot of terrestrial existence can set us above the want of growing by hoping; but life, when the gift of nature and of fortune are accumulated upon it, would not still be rewarded, were it not elevated and delighted by the expectation of some new possession, of some enjoyment yet behind, by which the wish shall be at last satisfied, and the heart filled up to its utmost extent.

Hope is, indeed, very fallacious, and promises what is seldom given; but its promises are more valuable than the gifts of fortune, and it seldom frustrates us without assuring us of recompensing the delay by a greater bounty.

"BE MASTER OF THY ANGER."

The maxim which Periander of Corinth, one of the seven sages of Greece, left as a memorial of his knowledge and benevolence, was,—"be master of thy anger." He considered anger as the great disturber of human life, the chief enemy both of public happiness and private tranquillity, and thought that he could not lay on posterity a stronger obligation to reverence his memory, than by leaving them a salutary caution against this outrageous passion.

There is in the world a certain class of mortals, known and contentedly known, by the appellation of "passionate men" who imagine themselves entitled by that distinction to be revenged on every slight occasion, and to vent their rage in vehement and fierce vociferations, in furious menaces and incentious reproaches. Their rage, indeed, for the most part, fumes away in outcries of injury; and propositions of vengeance, and seldom proceeds to actual violence, unless some helpless person fall in their way; but this contempt the spirit of those that happen to be within the reach of their resentment, obstruct the course of conversation, and disturb the enjoyment of society.

These sudden bursts of rage generally break out upon small occasions; for life, unhappy as it is, cannot supply great evils as frequently as the man of the violent temper is provoked; and from the first reflection upon his violence must show him that he is mean enough to be afraid of those for very petty incident, that he is the more slave of casuality, and that his reason and virtue are in the power of the wind.

It is told by Prior, in a panegyric on the Duke of Dorset, that he was the only man of his acquaintance in his way when he was angry, because he was the only one because there for any body against which he made them suffer. This is the round of a passionate man's life; in contrast with whom is the forbearance, which his virtue, if he has virtue, obliges him to discharge at the return of reason. He considers that he has injured no man by resentment, injury and reparation. Or, if there be any who beside himself to provoke, he considers that the wrong, because he has done it, his insensibility can never small part of his offence, and that he cannot be only adds deliberate to hasty folly, aggravates petulance by contumacy, and destroys the only plea which he can offer for his conduct, the weakness of mankind.

Even in the most degree of folly, we may be content to pity, because it seldom wants a punishment that is equal to its guilt. Nothing is more odious than the old age of a passionate man. When the vigor of his youth fails him, and all mankind revolt at frequent repetition, his occasional rage sinks by decay of strength into peevishness; that peevishness, for want of novelty and weakness is habitual; the world falls off from around him, and he is left to himself, to grow "to devour his own heart in solitude and contempt."

ON FORMING FRIENDSHIPS.

Every man must have been remarked the facility with which the kindness of others is sometimes gained by those to whom he never applied for favor in his own. We are by our occupations, education, habits, and modes of life, divided almost into different species; which regard one another as those that are part with scorn and malignity. Each of these classes of this human race has desires, fears, and conversations, vexations and merriment, peculiar to itself; cares which another cannot feel, and pleasures which he cannot partake; and modes of expressing every sensation which he cannot understand. That frolic which shakes one man with laughter, will convulse another with indignation; that which is received with rapture by one, obtains treats and patronage, would in another be heard with indifference, and in a third with abhorrence.

To raise esteem we must benefit others; to procure love we must please them. Benefits are obscure, that old men do not readily form friendships, because they are not easily susceptible of pleasure. Those who are constrained to spend a great part of their hour, or partake with equal gust the favorite amusements, he whose business employed on the same objects, and who therefore never increases the pleasure of society with unlooked-for novelty, is welcomed with ardor, and left with regret, unless he always those recommendations by faults with which nature often accompanies great excellence.

It were happy if, in forming friendships, virtue could connect us with the best; but the greatest part of human gratifications approach so nearly to vice, that few be made the objects of others their rule of conduct, can avoid disingenuous compliances; yet certainly he that suffers himself to be driven from his purpose by the scorn of a fool, is mastered, since he gains success by means, for which his friend, if he be wise, cannot love him without fear, and for which at last he must scorn himself.

HAPPINESS DEPENDENT ON TRIFLES.

The main of life is composed of small incidents, and petty occurrences; of wishes for objects not worth wishing, and pursuits unprofitable in their consequences; of insect vexations which sting us without mercy. Impertinence will intrude while about us, and are heard no more; of meteoric appearances which dazzle for a time and are dissipated; of compliments which glide off the ear and leave the other moist, and are forgotten by him that gave and him that received them.

Such is the general heap out of which every man is to collect his little stock. Now, if these materials tell us, that all bodies are resolvable into the same elements, and that the boundless variety of things arises from the different proportions of very few ingredients; so a few pains and a few pleasures of the last are the general state of life, and that the proportions are partly allotted by Providence, and partly left to the determination of every mind of choice.

If these are well or ill-disposed, man is for the most part happy or miserable, for very few are involved in great events, or thrust by their thread of life into conspicuous stations. Those whose birth, rank or nations are suspended; and even those who have wholly buried in private shade, and scarcely above low cares, or trivial pleasures, pass the chief part of their days in domestic and domestic scenes; from these they come into public life, to these they are every hour recalled by passions not to be suppressed, in these they find the reward of their toils, and to these at last they retire.

ASSIDUITY AND PERSEVERANCE

The most usual way among young men who have no resolution of their own, is, first to ask one friend's advice, and follow it for some time; then to ask advice of another, and turn to that; so of a third; still cautiously, always changing. However, be assured that every change of this nature is for the worse. People may tell you of your being unfit for some peculiar occupation in life; but heed them not; whatever employment you follow with perseverance and assiduity will be found fit for you; it will be our support in youth and comfort in age.

THE NEW YORK LEDGER

NEW YORK LEDGER

ROBERT BONNER, EDITOR AND PROPRIETOR.

NEW YORK, SATURDAY, MAY 21, 1859

OUR ONLY TERMS.—Single copies, $2 per annum; two copies, $3 per copies, $6; eight copies, $12. Postmasters and others who get up clubs are allowed a sixth single copies at $1.50. The party who sends us $12 for 8 club of eight copies, (all sent at the same time,) will be entitled to a copy free. It will be useless for parties to write us before us that they intend to get up clubs, as we shall not send papers before they are ordered. Specimen numbers will be sent gratis to those who desire them. We do not keep any traveling agents, and therefore cannot be afforded at less than those named. We do not want any traveling agents, and therefore cannot be afforded at less than those named. We do not want any traveling agents, and therefore cannot be afforded at less than those named. We do not want

TO ONE I LOVE.

BY SALLIE M. BRYAN.

Long have I listened for thy trembling voice,
Oft do I sigh to gaze upon thy brow;
At twilight's hour of love I dream alone—
Stranger, sweet stranger, where—oh, where art thou?
Thy wife then finger thee away from me
Mine own, my bright one, let me look on thee.

Thy brow is pale, my stranger, pale and cold;
Thy voice is music and thy heart is high;
Thy spirit's nigh—why dost thou hide from me?
And love, deep love, is in thine earnest eye;
Then when I love my stranger—and so deep,
Or doth electric fire from gloom like night?

Is my rich hair worth with a golden prize,
Or dark and heavy as the storm-cloud scorn?
And does it wander in a wavy flow
Best widely worshipped idol of young dreams!
And is the lip whose each high words are shed
Proud with a classic curve or sweet with rest?

Tell me, sweet stranger, where thy heart does rest;
When the wild wood-bird's weary wings are furled—
Oh, art thou clasped to some devoted heart,
Or art thou lonely in a crowded world?
Then whom I love no sleepy—then, oh, then
For whom my heart is beating sadly now.

Say, art thou dealing on thatwaved sea,
Or by the Guadalquivir or the Rhine,
Or mid with winds that war with Alpine trees,
Or where India's stars above thee shine—
Or in mine own land?—be this soon as be
Wert thou thus near, might I not gaze on thee?

We have met and—like! I may not see you
On this our earth—but I will give my love
To winds and birds and flowers, to have it o'erst,
Each lessons to thee here—and, oh, above,
Just night's deep blue and mine—mine own stranger,
Thou'lt be mine there, sweet stranger, all mine own.

THE WIFE'S CONQUEST.

A TALE OF MYSTERY AND RETRIBUTION.

BY WILLIAM HENRY HOSKINS.

Entered according to Act of Congress, in the year 1877, by Robert Bonner, in the Office of the Librarian of Congress, at Washington.

CHAPTER X.

We closed the preceding chapter of our story with the expulsion from their island-home of Amboise and Mary—victims of the slow but certain revenge of Mr. Shoulder. By degrees Mr. Ambrose of the privilege of following his trade of fishing, he hoped to obtain them to become his agents for what he bought at a great price, the little island where they dwelt.

It was already star-light when the Sea Bird turned its rudder towards the island and left the little cove. It was the evening of the fourth, seen our hero and his fair, pale wife in their room at the inn awaiting together the lines of misfortune and joy of type.

"Which way shall I steer, Master Ambrose?" asked the old man Diggon, faithful to the last.

The question seemed to bring Ambrose to a full realization of his situation.

"God will direct. Let us sit before His wind! We look only to Heaven now."

"Ah, Ambrose, don't be so sad," said Mary, with a cheerful voice; "we will yet be happy. If you don't mind this wickedness of Mr. Shoulder, I don't. I have got you, and as long as he could not take you from me I am happy."

Woman was surely given man for a comfort in adversity" said Ambrose, "for right-heartedness makes me feel lighter. It was a cruel deed! But a bad man cannot have his revenge, though he wait long for it. But where shall we go? I know no other home?" he added heavily.

"Let's go to Vivien—to the city! They will gladly receive us!"

"Vivien has no home of his own, and struggles to get bread for his own and wife's need. When I was in the city last summer I saw them. They tried to conceal from me their straits! But I could see that they did not have enough to eat—not enough to eat, and that all their little money went to pay their lodging; for they only lodged, and I bought the cooked the hungry maid-of-all-work.

"Then we will go to them to work for them and help them. I can sew and wash, and you can get work, and we will all live together and be so happy."

"That is a happy thought."

"I don't like the looks of that thickish cloud in the west," interrupted Amboise suddenly, turning in the direction he indicated.

"It looks a little as if we would have a blow by-and-by; but we will run into some cove if it come to blow hard," answered Ambrose, and he then resumed and said, "a happy thought, wife! Four heads are better than two, and two of them so young and inexperienced as theirs. I will tell the Sea Bird in the city, and with the two hundred dollars I shall be able to get a boat, and can rent a little tenement, and furnish it with what we have, and if Vivien is too proud to live with us, we can take a little board from him."

"Yes, and we'll make the favor all on our side! We'll tell them we have been turned out of our home and come to ask them for one."

"This is cool idea, Ambrose. That cloud does not seem to move. I think we will have no blow, to-night."

"The wind is fair for town, sir?"

"Then God sends us to the town. Put her dead before it."

"Aye, aye—helm's aport ship. We'll be there by midnight, if we have good luck."

The island was now about a mile distant on the starboard beam, lying dark and mysterious on the water, like the image of a huge leviathan. But Mary and Ambrose recognized by the dim starlight every undulation and irregularity of its profile.

"I see a light in the cottage window!" she said with emotion.

"How often I have watched that window with the candle placed in it by your hand, Mary, to light me home by night!"

"How the shadow glares and shines! They must be building a large fire in the chimney."

"More than that! See, the flames leap out of the little lattice! The house is set on fire!"

"Oh, my!" gasped Mary, with clasped hands.

"Yes! see the forked tongues thrust themselves out of the windows now! Our enemy has deceived us!" He has not rented the house to any one who came with him, but he has set it on fire. Look at the lurid and blood-red sparks that rise over roof! See how the fire shines along the water?"

"My poor cottage! My dear home! My happy home! It is as if the whole world were burning up, when I see that burning, Ambrose!"

"We must bear it patiently. God orders all things. It is good for us to have this grief to bear, I doubt not. So let us be submissive. See what a bright configuration our enemy has enkindled! See how his fierce anger burns! Happy are we that our lives are not in his hands! Wind! tears, my poor Mary! Oh, fie! Don't let this make you weep. My indignation scalds and dries up my tears as a heated stove burns up the drops of rain that fall on it. Let us take courage. The house was no longer ours. He has destroyed not ours but his own."

"But we have lived so many years there, Ambrose!" said Mary, wept more and more as the flames rose higher and higher, lighting up the whole island, and making its glare far out upon the sea. The sail of the vessel looked crimson in its reflection, and every rope was visible by its light. At length it smouldered and went out, and the sea and the land were re-enveloped in darkness.

"That was a dead worthy of Robert Kidd," said old Diggon. "The pirates who once lived on that island could have served us no worse."

"Revenge is sweeter than honey," answered Ambrose. "But we must forgive as we all hope to be forgiven. How is the wind?"

"Heading to the east'ard, Master Ambrose!"

"The cloud has come pretty well up into the sky. But I hope we will reach the city before it blows hard!"

The wind dashed onward at seven knots, and left a wake of phosphorescent light for astern. Mary wept herself asleep on the shoulder of her husband. The Sea Bird passed through Hurl-gate with velocity, and not without wild motion, and sped onward like a real sea-bird seeking her nest. The East looked ominous, and bestokened an advancing tempest. Diggons from time to time watched the great cloud with a misgiving heart.

"That is an ugly bank of clouds, Master Ambrose!" he said, turning his quid in his jaw.

"I don't much like it. But we will be in port in two hours!"

"It is not likely to wait for us. It will be upon us in an hour."

"We can run in under the land and another!"

For half-an-hour the vessel sailed on with the

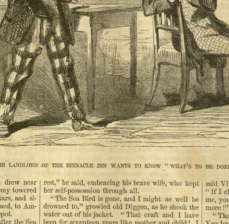

THE LANDLORD OF THE SEMACHE INN WANTS TO KNOW "WHAT'S TO BE DONE?"

wind free on the larboard quarter, and drew near the Island of Prisons. Dark and gloomy towered the massive stone-walls beneath the stars, and silent and an unmanageable of terror seemed, to Ambrose's imagination, to hang over the spot.

The wind suddenly ceased to blow after the Sea Bird had left this island of woe astern. The experience of Ambrose warned him that this calm was but the forerunner of a gale. The heavens were two-thirds covered with the cloud that had been slowly climbing up from the East. Two-thirds of the stars were blotted out by it. Its vast massive edge overlaying the vessel like the brow of a beetling cliff. The little vessel rocked lightly on the water, her sails flapping.

"We had best take to our sweeps and pull in under the land," said Ambrose. "There will be a fierce blow soon!"

But scarcely had he spoken when the night became suddenly impenetrably dark. The cloud had, as if at a leap, spanned the whole heavens, and the roar of the distant wind reached their ears.

"It is coming upon us, mate," said Ambrose to the old man; and dropping the oar he had taken, he sprang to the halyards and lowered the foresail, which he rapidly close-reefed. He did the same for the mainsail. Scarcely had it set the last reef-points ere the water to the east was white with foam. He waked Mary and aided her into the little cuddy or cabin, which he covered with a piece of the foresail that had been torn in two.

In another moment the gale was upon them. The helm was put up and the Sea Bird was blown before it, half-buried under the surface, which it ploughed with a loud roar. The storm came from the east, and drove them away from the land with alarming velocity. Twice Ambrose tried to bring her to by his wind without success. He saw that he could not see the land on either shore. Side by side with Diggon, at the helm, he steered, as well as they were able, in the middle of the channel, as they drew near the port their escapes were marvellous from collisions with other vessels driven by steam, and others which dragged their anchors and lay tossing between their wild track. The lights of the city soon became visible through the darkness, but each moment the gale increased in fury.

"If we escape collision, Vivien and his wife took them both into their own room, and made Amboise comfortable on a sofa. They thought only of themselves, but only how to make those so dear to them forget their grief.

"We hoped, Vivien," said Ambrose, apologetically, after the surgeon left, "we hoped to help you and were now a burden to you! I acknowledged to sell the Sea Bird for two hundred dollars in order to realize the money—but—"

"But she is gone, and you must not think more of her. Ambrose must not think of her. You don't rejoice at your loss, but we rejoice at our gain! We can have you now both with us all the time!"

"And so happiness comes to us," said Vivien, with emotion, "by our friends. Ambrose, I am old hand, and now I will return the good deed."

"We will be mutually good yourselves," said Mary, through her tears.

"I will work the harder! I will write more! I will not have you want another day, now that you have found your parents!"

The landlord on the third day came into the room to see how his cousin was. Now mine host was in want of money; and he believed more in bank bills than in blood! Cousins were very good sort of people, but cousins must pay in an inn, was the opinion of the landlord. So, after a struggle, sank first at the stern and then at the bows, and went bodily down a quarter of a mile from the land. Ambrose, Mary, and Diggon were left floating upon the surface of the water, and amid their swimming furniture. The fisherman grasped a table and made his wife cling to it, while he assisted to support her, for he was a good swimmer. Diggons floated upon the hatchway. The storm blowed them swiftly before it, and in a quarter of an hour they were cast upon the shore among the rocks.

Amboise happy to save his beloved wife, drew her upon the dry land, and the old man followed.

"So I save you, Mary, I care not for all the rest," he said, embracing his brave wife, who kept her self-possession through all.

"The Sea Bird is gone, and I might as well be drowned to," growled old Diggon, as he shook the water out of his jacket. "That craft and I have been for seventeen years like mother and child! I would as lief lose my old mother?"

"Never mind it, Diggon! It is God's will! I see one night I have lost house, home vessel, furniture, and all that I have! But my wife is safe; and I am happy man! Let us try and get somewhere to shelter her; for the storm will not soon edge overhang the vessel like the brow of a beetling cliff. The little vessel rocked lightly on the water, her sails flapping.

"We had best take to our sweeps and pull in under the land," said Ambrose. "There will be a fierce blow soon!"

But scarcely had he spoken when the night became suddenly impenetrably dark. The cloud had, as if at a leap, spanned the whole heavens, and the roar of the distant wind reached their ears.

"It is coming upon us, mate," said Ambrose to the old man; and dropping the oar he had taken, he sprang to the halyards and lowered the foresail, which he rapidly close-reefed. He did the same for the mainsail. Scarcely had it set the last reef-points ere the water to the east was white with foam. He waked Mary and aided her into the little cuddy or cabin, which he covered with a piece of the foresail that had been torn in two.

In another moment the gale was upon them. The helm was put up and the Sea Bird was blown before it, half-buried under the surface, which it ploughed with a loud roar. The storm came from the east, and drove them away from the land with alarming velocity. Twice Ambrose tried to bring her to by his wind without success. He saw that he could not see the land on either shore. Side by side with Diggon, at the helm, he steered, as well as they were able, in the middle of the channel, as they drew near the port their escapes were marvellous from collisions with other vessels driven by steam, and others which dragged their anchors and lay tossing between their wild track. The lights of the city soon became visible through the darkness, but each moment the gale increased in fury.

"If we escape collision, we will be safe! If we cannot

THE NEW YORK LEDGER

with such taste that every body liked her bonnets. But she became almost blind, and her sunny health left her pale, and she died as she herself said, "of a true born lady disease," and left behind her a little baby, that will die before it will make known that it is in want; how she needed till I guessed it. But what could I do, sir? I can scarcely get a living from hand to mouth for myself and three children with my fat shop; but I must have me what I could."

"Heaven will reward you," answered Vivien, "if I've you will do all you can for the poor lady. I feel a strange interest in her! She is from France, and, I am told, of noble birth," he added with a look of pride.

"Her daughter, sir, that the first person I should call in should be her own countryman. Yet you speak English so perfectly!"

"I am an American, too! I was fostered and educated here—but good evening. You will soon see me again.

"Heaven bless his handsome face and noble heart!" said the woman, as he left her.

In a few minutes Vivien reached the inn. He displayed with a mysterious pleasure his success to his host, after enjoying the surprise of all there, he told them how he had obtained it, and also how he had given a part of it to a lovely and interesting invalid—a French lady whom he had seen in great need.

"I do not regret the cloth, sir," said he, "for it will never do any greater good than to have once graced that poor lady, fruit, toast, good green tea, you love so well, dear wife; and oranges for Antonet."

He now went out and obtained every luxury he felt that his beautiful wife required to enjoy all the contents of his pockets and bundles on the table. His host much inquired after the invalid as to the wretched! How luxuriously, men and women created to live forever and ever in a glorious world beyond the clouds can be made to rejoice by means of a few coins of gold and silver dug out of the earth's mines! How the most eternal dependent upon earth! the happiness of beings made in the image of God governed by "stamp and superscription" of the State stamped on metal. If the fine individuals who occupied the two of the dollar mint room in Bloomsbury had passed into Heaven their spirits could hardly have been more surprised than they were at the discoveries of eighteen dollars and a half filled them! Oh, ye rich men! who have wealth and thereby power to make happy those who need! Why are you blind! How is it that you do not understand what a world of joy is locked up under the ring of your hoarded dollars! How is it that you do not comprehend the power of money over the will and possessor like God—but only like God—when good is done with it!

What happiness is there to be conceived by man equal to that of making to smile the face of poverty and filling the heart of grief with joy! Riches confer upon the possessor almost a divine power! and he who does not use it to make his fellow-man happiness increase on earth, has a fearful account to render to him who "gives men power to get wealth."

Eighteen dollars soon emit away where four say so, for we must not forget the lovely babe! have hourly demands upon it. Vivien's last article was rejected. It was considered by the editor too morbid in its tone! But how can a starving man write brilliantly! How can he, in the breaking-hearted stage-player, be must play comic characters, though his wife lay dead at home—pay or starve! The world must be amused! The world pays its dollar at the box-office, its three dollars subscription to a magazine, and it will be amused. All of which is inevitable and right, though hard on the nerves of author. But a new article soon which was obtained on the chairs. Nothing remained but his manuscript, and his splendid subject! But who else would take the story? He knew no other publisher. The miniature was his only resource. Another hour, Isabel must sit in the window with him. His wife tried to encourage him. Days passed, and to see her husband in a state of healthy food; he saw—oh, despair! his lovely infant boy, just in his sixth week, beginning to show signs of growing thin for want of maternal nourishment. But how should the mother yield life when its source was drying up in her breast?

One night Vivien sat with his face covered by his hands by his wife's bed-side. She was very ill at a low. Every sorrow filled him! His story, written with a pen of iron, was rejected. He had no resource but to pledge the miniature. He had long resisted. He had a secret belief that it was the last he unknown mother. He could not endure than this locket. He resolved to pledge it! It was a duty. He had no choice. Another day was worse. Mary was not able to raise her head! His wife was literally starving! Her love to her husband, and Vivien could not give her bread for one life—her own. Pale young man! He felt like a fiend! He pushed from him the laying-gown by the side of his wife and child and dying, the three together.

"Beg—beg—no I cannot!" he cried with anguish.

The landlord had waited three weeks for his money. He came up and demanded it.

"I have none," answered Vivien, firmly.

"Then you must sell hats. I cannot make my house a poor house and hospital! Go—to-day! "You shall be obeyed!"

But whither go? Vivien knew not! He only knew he could no longer remain in the house to be sustain, and Vivien could not give her bread for one life—her own. Pale young man! He felt like a fiend! He pushed from him the laying-gown by the side of his wife and child and dying, the three together.

"Beg—beg—no I cannot!" he cried with anguish.

The landlord had waited three weeks for his money. He came up and demanded it.

"I have none," answered Vivien, firmly.

"Then you must sell hats. I cannot make my house a poor house and hospital! Go—to-day!"

"

WHEN I AM DEAD.

BY EMMA ALICE BROWNE.

When my last sonnet is under a cloud,
Let not your sorrow be bitter nor loud,
But strew some pale violets over my shroud,
When I am dead.

For while the wren watchers are out of the room,
And children are snatching the posies for bloom,
You will come to the lone little grave in the gloom,
When I am dead.

Smooth the dark tresses from my white cheek,
Press down my eyelids so mournfully meek,
And touch very softly, but long enough to speak,
Because I am dead.

Kneel by me, Allan, and murmur a prayer,
Clasping my two hands so slender and fair,
And through the dark silence I'll know I shall hear—
If I be dead!

Weep not for me, though sweetly away
From all the wild pursues of life's sunny May,
Think of me often, but, sweet, never cry—
Also I die is dead!

Though a pale face and a twilight, oh! Allan, no more
Shall part the June curls so precious away from the floor
To watch for your coming at the wild noise,
When I am dead!

When the red summers in breathless break,
Comes the grave-fern the strangers may not make,
And smile this so sweetly my slumber I take—
Passeth and dead.

For the world never loved me, and yet it was best,
Else I should not have left it, my Allan, to rest
With the wail of the orphan ordeal down in my breast—
When I am dead.

The picture I gave you last harvest time, hoop—
Look at it, Allan, but never weep,
For her sake whose smiley has fallen asleep
In the silence of death,
Now kiss me, my Allan, and leave me alone,
Nigher the waves of the pleasant sea moan,
And I see the white splendors that fall from the throne,
Where none ever are dead!

LOVE AT FIRST SIGHT.

OR,

HARRY RICHMOND AND HIS BRIDE.

BY MARY C. VAUGHAN.

Love, passionate young Love, how sweet it is
To have the bosom made a paradise
By thee, to lighted with thy radiance smile!
P. K. L.

Harry Richmond, a young man of twenty-five and partner, newly-made, in an extensive jobbing firm in New York, found himself one winter even ing in a spacious up-town church. The immense building was thronged by as select a company of wit and fashion, and of more than ordinary intelligence. Countenances that were languid amid the excitements of fashionable life, became the image of soul found no food in the banks upon which it fed in such scenes, here lighted up with animation and shone with a new and lofty beauty. Young and old, alike, were entranced by the eloquence of the reverend orator, as he presented to them a theme of surpassing interest, clothed in language the most appropriate, and uttered in a voice which perfectly harmonized with the emotions called forth by his words.

It was the first of a course of lectures by Dr. ——, and Harry, who had often listened with the highest pleasure to the preaching of this celebrated divine, was among the first to secure a seat on the occasion of his lectures. At Harry, though young and handsome, and wealthy, and the favorite of a large circle of fashionable relations, was devoted to intellectual pursuits, in which he spent nearly the whole of his leisure hours.

Wedded to books, and a votary of science, and consciously sympathizer in the fulfilment of his business duties, his time had been so fully occupied as never to leave him leisure for juvenile flirtation, or more mature knowledge. At twenty-five his heart had never acknowledged another mistress than knowledge, and it was with the first sweet sake that he made one of Dr. ——'s brilliant audience on that winter night.

But he was not destined to return to his home that night so tearfree. The lecture was but half concluded when a slight bustle near one of the entrances attracted Harry's attention. He turned, suddenly and involuntarily, to see the cause of it. But his eyes, which had hitherto been riveted on the speaker, were not so accustomed to rest ward him again, and his attention, which had until that time been undivided, could not be restored. A sentiment, an emotion had arisen in his soul that was to change the whole current of his existence, a change compounded then and there, startlingly, suddenly, but which was to end only with life.

Near him, and within the circumference of his vision as he turned his eyes toward the door, sat a young lady. Many ladies, some younger and more beautiful, he knew might be in the assembly he rested upon, but he saw only one.

It was a strange, fair countenance upon which his glance rested. Deep violet eyes, half shaded by the longest brown lashes, a pure, transparent brow, fair hair in long bright ringlets, falling adown the pure cast of her face, and partly confined by the form of her pretty blue hat, which, by shading face, and delicate flowers, and floating plumes.

On the service face, which she fell instinctively was always beautiful through every varying emotion, an unrestrained enthusiasm was visible. There was a deeper lustre in the violet eyes, and a dash slight and rosy though it was, on the fair cheek that did not always shade the delicate outline. Her lips were slightly parted, and her glance never wavered from the speaker, while he sat there in her raidiss innocence all unconscious of the spell which her graceful beauty had wrought on the unknown stranger of another sex near her. And while she listened with deep interest to the brilliant sentences of the lecturer, another read from her face a far more beautiful page, the records of a pure life, of innocent yet lofty thoughts, and of a serene faith and confidence.

Once, only, her gaze wavered, and influenced by that strange magnetic instinct, which all have felt, but few have sought to analyze or comprehend, that conveys to us the knowledge of the fact that eyes and glances are fixed upon us, she turned her glance for an instant in the direction of her unknown worshiper. Glance met glance, and over her fair face a deep rosy blush rose up, flushing the pure brow as the crimson tints of sunset flush the snowy clouds that rest around the setting sun. Then her gaze was again fixed upon the speaker, and as she listened, Harry watched the color receding, and saw the serene expression which had for a moment been disturbed settle again upon the exquisite face.

So absorbed was he in his contemplation, that he did not hear the concluding remarks of the lecturer, and was only made aware that he had finished by the rising of the audience.

The young lady, whom he watched, was much nearer the door than himself, and fearful lest he should lose sight of her in the departing crowd, he elbowed his way almost fiercely, heedless of many ungentle remarks that saluted him, until he stood almost by her side—so near that the soft folds of her garments touched him as she walked, and the tip of her snowy plume fanned his cheek. He was forced to her voice, clear, low, and sweet, as she conversed with her companions—an elderly gentleman and a girl of fifteen, evidently a younger sister; and when they reached the pavement he still stood beside them.

It was a night of extreme cold, and Harry saw the fair girl as she kindly wrapped her sister's cloak more closely about her, and heard her ultimatum "papa" of a slight cold with a tone and manner that told of loving thoughtfulness for others.

They walked on for a short distance, and Harry followed, for in whatever direction their homeward course lay, he was determined to follow them for the same. They reached an avenue and stood waiting for an omnibus, and Harry waited, too. He watched patiently in spite of the piercing wind that swept down the broad street, and wished about the corner, for his eyes were fixed upon the fair face before him uptumed, with a wrapt and reverent expression, toward the star-studded evening sky. It was a dome of steel studded with myriads of stars gleaming in a cold silvery light.

He was aroused, at length, by the thundering roar of the omnibus, as it rolled toward them over the frozen street, and, almost unconsciously, he followed the party into the huge machine.

The young girl looked surprised at him, as he entered, and he thought that he saw, by the dim light of the lamp, another flickering shade pass over her face. But she turned away and conversed with her companions, and Harry fell into a reverie as he gazed upon the beautiful profile of the young girl by the bonnet's brim. On and on they went, until they came to a street where the dwellings were those aristocratic, but now almost deserted except by the middle or poorer classes of New York's population, and Harry had almost arrived at the conclusion that the party were about to cross one of the numerous ferries that lead to the Long Island or New Jersey shores, when the gentleman suddenly pulled the strap, and the stage stopped.

The young girl had, perhaps, forgotten his presence, for she did not turn her head as he followed them from the stage, but walked away leaving upon her father's arm. He also left them, timing his own footfall with their own, though keeping at a short distance behind, until he saw them second the steps of one of the finest of the splendid mansions in which the street was lined. And no sooner was the door closed behind them, than he rushed forward, and ascending the steps, endeavored, by the dim light of a dwelling lamp, to read the name on the door plate, and the number above the entrance. The latter he made out, after much trouble, but the latter was beyond his ken. But he had seen enough, and resolved to visit the spot by daylight, and, if possible, to obtain another glimpse of those violet eyes and that exquisite face.

Nothing will be remembered and casting a lingering glance up at the darkened front of the tall building, he at length gained the avenue, and cold, and fatigue were also forgotten as he hurried homeward in a strange tumultuous waking dream, that lasted through the long night, and his pillow sleepingly upon his pillow.

The next morning his mother and sisters wondered at his strange absence of mind, and when they chided him for spilling the cream in his tea, his coffee instead of the egg-cup, and turning the contents of the vinegar cruet upon his breakfast cake, he only laughed and muttered something about "violet eyes" and a "Grecian profile." These words were overheard, and when they saw him, a few moments after, go down the steps with hat and cloak of the severest weather, and him with his hat. One of the sisters flew to the door to beg him to remain at home if he felt ill, and they all discovered the matter to be unusually clave amid gloomy forebodings of barred windows, and straightjackets, and lunatic asylums.

Meanwhile Harry pursued his way down town, and not in the direction of his business, but, precisely his footsteps turned toward that dim and quiet street which he visited the previous evening, and soon he stood before the tall dark house into which had vanished that vision of youth and beauty. And he saw the same window at the door which he was sure was his. Again he gazed at the door and the dingy windows, and was startled by the sunlight that poured through the open shutters, and, as he felt, lighted up pleasantly the large and airy room wherein his soul's destiny lay.

There were flowers and cages of singing birds in the window, and all the signs of wealth, taste, and fair height face bending over them, and he tried to picture her as he had seen her last night, standing, and sighed to see her once again. But that dark, dirty door and dingy house in that quiet street, and away from the gentle influences of that home; and yet there were stronger barriers between himself and that beautiful being, more absolutely become the light of his eyes, and the desire of his heart. The wide ocean rolled between, and strong—the boils and bars of worldly conventionalities.

Dissatisfied with himself and all around him, he was about turning disconsolately away, when the door suddenly opened, and a girl came forth, fresh and fair, in a tasteful though simple street-dress, and looking within, bade a gay adieu above the threshold, and she was about to shut the door, when Harry saw the hat and she spoke, call "Constance, Constance," and she turned to meet the young sister who had accompanied her on the preceding evening, and the light seemed to be changed, and then she tripped down the steps, while the door closed behind her, and she was soon turned in the direction of Broadway.

He had heard that sweet and youthful name he thought, and he repeated it as he followed her along the street, and watched her graceful undulating walk—Constance Sowden.

He watched her until he saw her disappear in a crowded thoroughfare, and then he went for the first time that day, the thought of business flashed across his mind, and he hurried to his office, where partners and clerks were already in a state of astonishment at his unwonted absence.

He found on his counter letter B., in Directory, room put him in possession of the business of James Sowden, and then he set about, by the aid of an acquaintance with the fair daughter of the said James, You should find somebody who knew fly follow that day. He no longer dreamed, he went to work in the most wide-awake manner.

In the noon hour he called on a prominent merchant in Mr. Sowden's line of business, which he fortunately had on his list, and he found the fact and that in such a manner as to seem to be seeking, somewhat, his own advantage. Then he made a tour of the stores and offices of all his Broadstreet acquaintances, bursting in and out like a whirlwind, until he found somebody who knew Mr. Sowden; and then he hurried that unfortunate individual, forthwith, to the office of his papa-in-law elect, and compelled him, then and there, to perform such a ceremony of introduction, between himself and that venerable gentleman, as caused a vigorous hand-shaking, after the overpowering American fashion, for the space of about five minutes. And then, when the two had recovered from their paroxysms of delight, and had exchanged the results of their mercantile observations for that morning, they looked at each other with the eyes of merchants, and forthwith proceeded to business.

Within two days this interview resulted in two desirable consequences. Mr. Sowden pocketed five thousand dollars, and Harry Richmond received a cordial invitation to pass an evening in the Sowden mansion.

The story might as well end here, I suppose, for not one of our readers is so stupid as to doubt the denouement. Unless, indeed, it may be some of those love-scorning and unfortunate bachelor maids, who are firmly persuaded that "the course of true love never did run smooth," in this instance there was not even a ripple in the stream. Harry's fine person and distinguished manners at once won the favor of the gentle heart of Constance Sowden. And when, after a suitable time, he asked for her hand in marriage, she was modestly but firmly, and placed her hand in his with a confidence that could only proceed from a divine love.

Mr. and Mrs. Sowden gave their consent gladly, for they, too, admired and loved Harry, and thought him worthy of the cherished treasure of her. And, though Harry's mother and sisters at first looked some disparaging remarks about "Grecian belles" and "low connection," for Grecian beauty, and very far from aristocratic origin, both socially and geographically, yet they no sooner saw the bride than they, too, were much charmed with her beauty and grace as Harry had been; and at once admitted her into their hearts and homes, and she was soon the favorite of Mr. Sowden, a polished gentleman of the old school, and of his wife, who, in the midst of her thoroughly comfortable mansion that had been the abode of her fathers for years, was filled with his style lovely wife they were equally pleased.

Harry's sisters, then, stood beside Constance as her bridesmaids when, one morning in early spring, she and Harry were married by the Rev. Dr. ——, in the same church where they had met some three months previous. And the most splendid scene upon which they could have looked was Harry's mother and the whole circle of his fashionable relations welcomed the newly-married couple on their return from a bridal tour.

Harry and Constance, youthful, handsome, and loving, wended with a similarity of purpose and feelings, with wealth and station, and all worldly gifts, and a desire to appreciate them, and their duties and comforts to the poor and suffering, have continued through the happiest of married lives. And so, loving and beloved, we leave them to wend through the world together, through its storms and its sunshine, guarded by their perfect trust in each other, and a serene faith in the great All-father.

PASSERS BY.

BY TAMAR ANNE KEMBLE.

The old and young—the rich and poor—
The sorrowful and the gay—
Affluence clad in a robe of gems,
And Poverty wrapped in a tattered cloak—
Still passed my window side by side,
And hand in hand, and heart to heart.
And hand in hand, and heart to heart.

Happy children dancing along
Shouting in joyful glee,
And bounding forward with brows so fair,
Shaded with hands of waving hair,
Pleased with the present, and sure
Bright days and sunny hours were there,
And hours from sorrow free.

Laborers wearily joined the crowd,
Bent with the weight of years,
And a pigeon's wing on a feeble child—
So wrinkled with sin—was scarcely bent with cold,
Whose appearance told of the misery
Dogged alone in vain—for the love of gold
Makes the rich regret the poor.

Linged on the scene till the shades of night
Wrapped all things alike in gloom,
With the hurrying throng that each day,
Restored again to its wonted haunts,
Throwing cheerful light—sending shadows away;
Then should we ask in fear to their way?
For we all travel on towards the tomb.

MARRIAGE—LOVE.

Marriage without love is like life without health. There is no need to exhort a woman to love her husband, for she will do that of her own accord; even if her heart be pre-occupied, the sacred tie of marriage will be sufficient to vanquish it. Careless want of affection and kindness on his part prevents it.

Her first aspiration is a sort of wonder at the good fortune that has given her a husband, and after her second, a sort of fear that he is not worthy of him; and her third, a strong desire to become so, in order to repay his disinterestedness. Nothing is more difficult than to distinguish her among so many, that in her heart she is not the first.

Oh! that woman's nature were more studied by those who have the power to regulate the laws and guardians! that they could but foresee the misery, drop, trusting loneliness her quick perception of change and indifference, the wounded sensibility of loving; the necessity to her happiness of being the first, proud object of another's affections. All essential love and tenderness are accorded her! All is returned in full measure; and she who was called "Constance, Constance," and she turned to meet the young sister who had accompanied her on the preceding evening, and the light seemed to be changed, and then she tripped down the steps, while the door closed behind her, and she was soon turned in the direction of Broadway.

He had heard that beautiful and youthful name he thought, and he repeated it as he followed her along the street, and watched her graceful undulating walk—Constance Sowden.

He watched her until he saw her disappear in a crowded thoroughfare, and then he went for the first time that day, the thought of business flashed across his mind, and he hurried to his office, where partners and clerks were already in a state of astonishment at his unwonted absence.

He found on his counter letter B., in Directory, room put him in possession of the business of James Sowden, and then he set about, by the aid of an acquaintance with the fair daughter of the said James, You should find somebody who knew fly follow that day. He no longer dreamed, he went to work in the most wide-awake manner.

In the noon hour he called on a prominent merchant in Mr. Sowden's line of business, which he fortunately had on his list, and he found the fact and that in such a manner as to seem to be seeking, somewhat, his own advantage. Then he made a tour of the stores and offices of all his Broadstreet acquaintances, bursting in and out like a whirlwind, until he found somebody who knew Mr. Sowden; and then he hurried that unfortunate individual, forthwith, to the office of his papa-in-law elect, and compelled him, then and there, to perform such a ceremony of introduction, between himself and that venerable gentleman, as caused a vigorous hand-shaking, after the overpowering American fashion, for the space of about five minutes. And then, when the two had recovered from their paroxysms of delight, and had exchanged the results of their mercantile observations for that morning, they looked at each other with the eyes of merchants, and forthwith proceeded to business.

Within two days this interview resulted in two desirable consequences. Mr. Sowden pocketed five thousand dollars, and Harry Richmond received a cordial invitation to pass an evening in the Sowden mansion.

The story might as well end here, I suppose, for not one of our readers is so stupid as to doubt the denouement. Unless, indeed, it may be some of those love-scorning and unfortunate bachelor maids, who are firmly persuaded that "the course of true love never did run smooth," in this instance there was not even a ripple in the stream. Harry's fine person and distinguished manners at once won the favor of the gentle heart of Constance Sowden. And when, after a suitable time, he asked for her hand in marriage, she was modestly but firmly, and placed her hand in his with a confidence that could only proceed from a divine love.

Mr. and Mrs. Sowden gave their consent gladly, for they, too, admired and loved Harry, and thought him worthy of the cherished treasure of her. And, though Harry's mother and sisters at first looked some disparaging remarks about "Grecian belles" and "low connection," for Grecian beauty, and very far from aristocratic origin, both socially and geographically, yet they no sooner saw the bride than they, too, were much charmed with her beauty and grace as Harry had been; and at once admitted her into their hearts and homes, and she was soon the favorite of Mr. Sowden, a polished gentleman of the old school, and of his wife, who, in the midst of her thoroughly comfortable mansion that had been the abode of her fathers for years, was filled with his style lovely wife they were equally pleased.

Harry's sisters, then, stood beside Constance as her bridesmaids when, one morning in early spring, she and Harry were married by the Rev. Dr. ——, in the same church where they had met some three months previous. And the most splendid scene upon which they could have looked was Harry's mother and the whole circle of his fashionable relations welcomed the newly-married couple on their return from a bridal tour.

Harry and Constance, youthful, handsome, and loving, wended with a similarity of purpose and feelings, with wealth and station, and all worldly gifts, and a desire to appreciate them, and their duties and comforts to the poor and suffering, have continued through the happiest of married lives. And so, loving and beloved, we leave them to wend through the world together, through its storms and its sunshine, guarded by their perfect trust in each other, and a serene faith in the great All-father.

PASSERS BY.

BY TAMAR ANNE KEMBLE.

The old and young—the rich and poor—
The sorrowful and the gay—
Affluence clad in a robe of gems,
And Poverty wrapped in a tattered cloak—
Still passed my window side by side,
And hand in hand, and heart to heart.
And hand in hand, and heart to heart.

Happy children dancing along
Shouting in joyful glee,
And bounding forward with brows so fair,
Shaded with hands of waving hair,
Pleased with the present, and sure
Bright days and sunny hours were there,
And hours from sorrow free.

Laborers wearily joined the crowd,
Bent with the weight of years,
And a pigeon's wing on a feeble child—
So wrinkled with sin—was scarcely bent with cold,
Whose appearance told of the misery
Dogged alone in vain—for the love of gold
Makes the rich regret the poor.

Linged on the scene till the shades of night
Wrapped all things alike in gloom,
With the hurrying throng that each day,
Restored again to its wonted haunts,
Throwing cheerful light—sending shadows away;
Then should we ask in fear to their way?
For we all travel on towards the tomb.

MARRIAGE—LOVE.

Marriage without love is like life without health. There is no need to exhort a woman to love her husband, for she will do that of her own accord; even if her heart be pre-occupied, the sacred tie of marriage will be sufficient to vanquish it. Careless want of affection and kindness on his part prevents it.

Her first aspiration is a sort of wonder at the good fortune that has given her a husband, and after her second, a sort of fear that he is not worthy of him; and her third, a strong desire to become so, in order to repay his disinterestedness. Nothing is more difficult than to distinguish her among so many, that in her heart she is not the first.

Oh! that woman's nature were more studied by those who have the power to regulate the laws and guardians! that they could but foresee the misery, drop, trusting loneliness her quick perception of change and indifference, the wounded sensibility of loving; the necessity to her happiness of being the first, proud object of another's affections. All essential love and tenderness are accorded her! All is returned in full measure; and she who was called "Constance, Constance," and she turned to meet the young sister who had accompanied her on the preceding evening, and the light seemed to be changed, and then she tripped down the steps, while the door closed behind her, and she was soon turned in the direction of Broadway.

He had heard that beautiful and youthful name he thought, and he repeated it as he followed her along the street, and watched her graceful undulating walk—Constance Sowden.

He watched her until he saw her disappear in a crowded thoroughfare, and then he went for the first time that day, the thought of business flashed across his mind, and he hurried to his office, where partners and clerks were already in a state of astonishment at his unwonted absence.

He found on his counter letter B., in Directory, room put him in possession of the business of James Sowden, and then he set about, by the aid of an acquaintance with the fair daughter of the said James, You should find somebody who knew fly follow that day. He no longer dreamed, he went to work in the most wide-awake manner.

In the noon hour he called on a prominent merchant in Mr. Sowden's line of business, which he fortunately had on his list, and he found the fact and that in such a manner as to seem to be seeking, somewhat, his own advantage. Then he made a tour of the stores and offices of all his Broadstreet acquaintances, bursting in and out like a whirlwind, until he found somebody who knew Mr. Sowden; and then he hurried that unfortunate individual, forthwith, to the office of his papa-in-law elect, and compelled him, then and there, to perform such a ceremony of introduction, between himself and that venerable gentleman, as caused a vigorous hand-shaking, after the overpowering American fashion, for the space of about five minutes. And then, when the two had recovered from their paroxysms of delight, and had exchanged the results of their mercantile observations for that morning, they looked at each other with the eyes of merchants, and forthwith proceeded to business.

Within two days this interview resulted in two desirable consequences. Mr. Sowden pocketed five thousand dollars, and Harry Richmond received a cordial invitation to pass an evening in the Sowden mansion.

The story might as well end here, I suppose, for not one of our readers is so stupid as to doubt the denouement. Unless, indeed, it may be some of those love-scorning and unfortunate bachelor maids, who are firmly persuaded that "the course of true love never did run smooth," in this instance there was not even a ripple in the stream. Harry's fine person and distinguished manners at once won the favor of the gentle heart of Constance Sowden. And when, after a suitable time, he asked for her hand in marriage, she was modestly but firmly, and placed her hand in his with a confidence that could only proceed from a divine love.

Mr. and Mrs. Sowden gave their consent gladly, for they, too, admired and loved Harry, and thought him worthy of the cherished treasure of her. And, though Harry's mother and sisters at first looked some disparaging remarks about "Grecian belles" and "low connection," for Grecian beauty, and very far from aristocratic origin, both socially and geographically, yet they no sooner saw the bride than they, too, were much charmed with her beauty and grace as Harry had been; and at once admitted her into their hearts and homes, and she was soon the favorite of Mr. Sowden, a polished gentleman of the old school, and of his wife, who, in the midst of her thoroughly comfortable mansion that had been the abode of her fathers for years, was filled with his style lovely wife they were equally pleased.

Harry's sisters, then, stood beside Constance as her bridesmaids when, one morning in early spring, she and Harry were married by the Rev. Dr. ——, in the same church where they had met some three months previous. And the most splendid scene upon which they could have looked was Harry's mother and the whole circle of his fashionable relations welcomed the newly-married couple on their return from a bridal tour.

Harry and Constance, youthful, handsome, and loving, wended with a similarity of purpose and feelings, with wealth and station, and all worldly gifts, and a desire to appreciate them, and their duties and comforts to the poor and suffering, have continued through the happiest of married lives. And so, loving and beloved, we leave them to wend through the world together, through its storms and its sunshine, guarded by their perfect trust in each other, and a serene faith in the great All-father.

MY DOG.

BY MARY W. STANLEY GIBSON.

Alone! I have written the word many times, but never did its meaning sink so deeply into my heart before! I am alone!

For nine long months, I have had a friend. A friend who always loved me, and who met me gladly—a friend who watched every change of my countenance with an earnest eye, and gave me a heartfelt sympathy, when I was merry or sad. The best and truest and dearest friend I have ever known! Alas—for human nature—that friend was only my dog!

"Only" my dog! Should I speak of him so? Was he not far more tender and more true than all who have crossed my path? "Only" my dog, indeed! My poor "Fred," it is thus that thy friendship is slighted! Let me erase the offending word.

I have had a friend, and now he is gone! I shall never see him more—never hear that glad bark nor see that feathery tail give me a graceful welcome home again. I may enter my room whenever I like, but all is silent there—I meet no one down in the easy chair, and look into the glowing grate, but the glossy head does not rubbed against my hand, in expectation of the usual caress—I may walk up my garden and go about the day's work, but the soft, brown eyes that used to watch me so lovingly, and brighten like diamonds, when the pen was laid aside, are closed in death—and oh, I have not the heart to work, since I have lost him!

No need now to kick the door open, and the manuscript carefully by. No need to pile the books up out of reach when I am at work, for they are thrown—for "Fred" will never touch them again. No need to change my dress, for "Fred" will not whip with which I used to threaten him, beside it. The rug he laid on, is rolled up and put away—a dish and knotted hook, and a brush, with the marks of strong teeth upon it, are there also—his last blockhead. And perhaps, as dear as all these the worn shoe may be to the mother, who weeps over her first darling boy—his left shoe!

Strange, that I, who have grown distrustful and suspicious of my kind, should be thrown back once more upon their sympathy and kindness. Strange, that the only heart that beat for me alone, should be the one to pay me back love! Strange, that I should still sit here in the old familiar place, full of life and health, while he whose life but bounded by my side lies deep beneath the ground.

I cannot realize it. I remember him—not as in his last moments, when all suffering ended, and the breath passed so quietly that not a muscle of the mouth was moved, and the soft and loving eyes still gazed earnestly on mine—even in death! not as full of life and spirit, when he would bound over those hills beside me, almost a year ago, and with his companion of "Up" in chasing the yellow butterflies and glitter in the sun. Always thinking thus, I sometimes half forget my grief, and, laying down my pen, expect to hear the joyful bar bark for admittance at the door. But all is silent!

How soon the sky has changed. But a moment ago all was bright and sunny, and now the dark clouds are rising fast, the winds begin to blow, and the first drops of rain strike upon my window. The rain will bring down much little lonely grave in the grove behind the house. For the first time, I may not shelter him from the storm. For the first time, I realize that I have lost him—forever!

A sense of utter desolation comes over me. All the losses of my earlier years, come to make this last more bitter. All the treachery that has wronged and embittered my life, comes up, to show me how true and faithful was this humble friend. My heart swells—my head throbs—I feel that I must weep!

And so the year's sweet companionship is over. The place is vacant, that can never be filled again.

A common friend might easily be replaced—but one like this, is rarely found. I shall walk over over the sunny hills this summer, and miss the joyous companion who bounded on before me, and in one little year ago—I shall sit in my quiet room, and feel that I am desolate—I shall turn from the familiar beauty on every side, and I shall weep bitter tears above that grave, and say—"No more! Oh it is hard to say those words. And hard it still to know, that though in another world the Infinite hopes for me, and welcomes me as a child, there are no more "Freds" to meet me.

THE NEW YORK LEDGER

BALLAD.

BY ALICE CARY.

Get up my little handmaid,
And see what you will see,
The shadow fields, and all the fields
Are white as they can be.

Put on your crimson cashmere,
And hood so soft and warm,
With all the woollens linings,
And never heed the storm.

For you must find the sniffer
In the west of Wetherby,
And bring me meal to feed my cows,
Before the sun is down.

Then wakes the little handmaid,
From sleeping on her arm,
And took her crimson cashmere,
And hood with woollen warm;

And bride with the bushes
Of silver, from the wild,
And rode among the cotton tree
Was sleeping in the hill.

Then on the miller's doorstone
In the west of Wetherby-down
She drops the bridle from her hands,
And quickly sid down.

And when to her accustomed door
Turned round, as if he said,
"How call I'm," she took her hood
And put it on his head.

Soft under she in the miller
Nine cows are stalled at home,
And better far than hay of meal
Is fresh corn, I am sure."

Now when the miller saw the price
She brought, was not by half
Enough to buy three bushels of meal,
He filled up two with chaff.

The night was still and windy
The snow was fine and dry,
As the hour struck the little handmaid
All starting with a cry.

Beside the river black with ice
And through the lonesome wood
The snow upon her hair, the white
A pattering like a flood.

And when beside the roof tree
Her poor head rustled about,
Her pretty crimson cashmere
Was whiter than a cloud.

"Get down, you silly handmaid,"
The old dame cried, "get down!
You've been a long time riding
From the west of Wetherby-town!"

And from her calves with
Forth trickled the snow,
Alas! the slender little hands
Were frozen to the reins.

Then came the neighbours, one and all,
With redoubtedly terror,
Mourning because the dame had lost
The keeper of her meal.

And coming the rich miller
Who occupied the hill,
Beside the fire in the body of chaff
And only one of small.

Dear Lord, how little man's award
The right or wrong about,
And to human sight I think,
Is he who judges best.

FOREST SKETCHES.—NO. 23.

WITH ILLUSTRATIONS.

BY COL. WALTER P. DENLAP.

THE CATAMOUNT.

As Fletcher acted in the capacity of a sort of body servant to our whole party he had an apartment in the house on the same floor with ourselves. Ben Gilroy and Ned Hobson had a sleeping-room the rear side, while Harris, Carl, and myself occupied the opposite front room. Between these two rooms were two large closets, one of which had a small window looking out upon the east of the building, and this latter place was given to Fletcher. All would have gone well enough had not an inordinate propensity which the darkey had for snoring. When he went to bed rather more fatigued than usual he would snore like the puff of a locomotive. He could be heard all over the house; and Mammy assured us that she often feared some of us were coming in upon her in the dead hours of night, so loud organ reached her ears.

We frequently awoke him at various times in a night. We would put him over upon his side, and make him promise to remain so. But so long he would tumble over on his back again, upon his mouth, and up it with renewed force.

On the night succeeding our "ducking" adventure the old darkey commenced to snore worse than ever. He rolled and tossed in his bed, and at last meant with a ball cold. We awoke him twice, but it was of no use. At last I leaped from my bed, determined to put a stop to it somehow, or else to leave the snoring sleeper out of the house. I could not get to sleep at all. I had been trying in vain for three mortal hours. I was weary and fatigued from the labors and sports of the day, and sleep I must have at some rate.

The door of Fletcher's closet opened from the narrow hall, or entry, between the two rooms; and in this entry I met Ben. We had both arisen for the same purpose. He could not sleep any more than I could.

"Look here, Colonel, how can we stop that thundering noise?" said old Ben.

I told him I was determined to find some way to stop it, if I had to hire one of the boys to come in and hold his nose.

Ben heard me through, and as my last remark fell upon his ear he clapped his hands, and told me to slip on my pants, and go with him. I did so, and having procured a light my companion led the way down stairs.

A few days before a Yankee pedlar had been stopping, and among other things he had some patent clothes-pins. They worked upon a spiral, and were short upon the line by a quick spring, opening and shutting like a chump. By pressing the two upper ends together the lower ones were spread apart, in which position it could be slipped upon the clothesline, or anything else of a proper size, and upon letting go suddenly it would close tightly upon its object. Ben overhauled the pedlar's pack, and having bought three dozen of them, and when he had showed me one which had the right action, we had started back upstairs.

We entered Fletcher's room—there was no need of caution, for he slept like a log—and while I held the light Ben, prepared to play a stopper on the old fellow's trumpet. Oh, he was snoring gloriously! The sounds were rolling out like the roar of a hoarse bull. But hark.

Ben pressed the patent clothes-pin open to its utmost capacity, and adroitly slipped it over the darkey's great broad nose. He was careful to put it on far enough so that it should close over both nostrils; and as soon as he had done this he gradually eased away his hold upon it, fearing that if he left it clasp too suddenly it would awaken the old chap. Finally the pin was on—the stout spring strengthed to regain its usual position, and old Fite's nose was pinched up till the end of it looked like a great black plum. Of course no more breath could escape that way. His nostrils were shut up as tightly as though they had grown up together. He gasped a few times; struggled to free his nose; turned one way, and then the other; groaned heavily; but finally settling upon his back once more, he threw open his cavernous mouth—and stopt on.

Fletcher started no more that night!

In the morning Ben and I were first awake. We aroused the others, and they came to take a look at old Fite. Our movements had started him from his sleep. He sate just lifting himself to a sitting position in his bed as we entered. The pin was still upon his nose, and he was breath big heavily.

"How dye feel, old fellow?" asked Ben, restraining his desire to laugh by a strong effort.

"O, Bass? Bed, I feel dwedful. It done it all stop'd up, I daik't hardly heave, I have a got a 'cold yesterd'y ni' our wasn't."

As the darkey could not speaking he carried his hand to his nose, and finding the metal upon the clothes-pin.

"Ha! it so—it's dat's all I'm sick for. I'll tell no cocher if you leave her to herself."

"Oh! Mr. Bass Fite don't be so grim old fellow as to wash will our Towser, an' I spec's she be wid you in a minute. Dat's all I'm sick for, if dat she was a dyin'! Oh! Mas'r, can't ye take her?"

Uncle Mammy stood up by the bedside. "Now could we very quickly that he cared as much for this poor woman's child as he would have cared for one of his own."

"Which way is she?" he asked.

"She's in de house in de kitchen by de hickory grabe. She's gwine off while I was work'n' for misses. She's a pooty dog—Towser is."

Without further question we started. Carl and Harris took their rifles, while the rest of us simply picked up sticks as we could find them in the yard. We had gone only a few rods when we heard the dog. He was baying furiously in the edge of the wood. That hoot started us, for it was a painful one.

"I fall'er it as I can," said Fletcher, leading on by. "That yer dog's got aloul o' sumthi'n' that's a lectle too much for him."

Another cry from the child came, breaking faintly upon the still air, and the howl of the dog became more furious than ever. We all started on more rapidly.

The child we all knew very well. She was only ten years of age, and one of the most beautiful and lively little and vivacious things that ever so often found among the negroes who live in constant intercourse with educated whites. She was the only child old Sophy had, and I verily believe 'twould have broken the poor old creature's heart had she killed. Amid all her labors and toils she was truly happy while her child was near her, and if ever a mother felt pride in her offspring, Sophy felt pride in that wee bit of blackness.

Several times our host had tried to persuade Sophy to remain at the house; but 'twas of no use, she was fearful in fact that the child herself could not reach her understanding. She ran along by our side, stopping now and then and groaning with agony. Every time the cry of the child reached upon our ears she would call upon God to have mercy on little one!

At length we reached the edge of the hickory grove, and it was evident that the child and dog were somewhere within. This grove was upon a gentle swell of land, covering about four or five fourteen acres, running off in a point to the west ward and there joining a belt of elms that extended to the swamp. We stopped for one moment to listen, and heard the cry of little Rose again. The voice of the dog came, too; but it was a low whine of pain, and we knew that he was nearly gone!

Sophy lugged on, and we followed her. We were sure of the direction now, and as there was no underbrush we hurried on without impediment. When we had reached very near to the center of the grove we saw Sophy fling up her arms, and we heard a wild cry of despair break from her lips.

"She's dead! she's dead! Oh! my good, breed'd Lord o' mercy—she's dead an' gone! Oh! Mas'r Gusty!"

Thus speaking the woman rushed forward like a flash. We reached the spot were she had been, and there the scene was spread out to us. Upon the ground lay the dog, all mangled and bloody, his fore body torn, and his face entirely torn in pieces. He was motionless and dead! Not ten feet from him, upon a low, flat rock, was the child, in a kneeling posture, with a huge wild-cat just fastening its claws into its dress! In a moment more the sharp teeth of the animal would be over one hundred sixty fleshed, and the life of the little one left out forever!

NOTICES TO CORRESPONDENTS.

S. P. H.—The steamship Great Eastern, which is being built at Millwall, England, is much larger than was Noah's Ark. The Ark was some four hundred and fifty feet long, some seventy-five feet broad and forty-five feet high. The Great Eastern is seven hundred feet long, sixty feet deep, and some two hundred feet broad at its widest part. She is indeed a monster ship. The hull is composed of thirty thousand tons of iron, and the engines, which are estimated to weigh 2,000,000, yards in all, and when at speed 12,000 tons. She will give a promenade of a quarter of a mile around; will have accommodation for 4000 passengers, and in emergency she can carry 10,000 troops. The circumference of the paddle wheels will be over one hundred and sixty feet each. She will contain boilers and one hundred furnaces, will carry 11,000 tons of coal, 6,000 tons of water made on board, and will carry 6,000 yards of canvas. Her speed will be eighteen knots per hour, which will enable her to make the voyage to Australia in a month.

Verum: should not be hasty in adopting an ignominial penalty nor ready to scoff at ridiculous ones. Instead of laughing at the proposition to whip the author of mischievous lies, we would rather see him whipped with nettles.

Inquirer.—Nothing is known of the whereabouts of Sir John Franklin.

Tarrytown.—We do not wish to get rid of her eventually. She annoys me dreadfully, but she is only 14 years old. I should say "Trust her a little longer." Time will cure her vanity, and if it does not, why, we must submit. She is a good child.

Thomas.—Ask your mother to get rid of her freckles. It annoys me dreadfully. She is only 14 years old. I should say "Trust her a little longer." Time will cure her vanity, and if it does not, why, we must submit. She is a good child.

Mary Ann.—Any of the long-established Insurance companies are sound and reliable.

A Further Subscriber.—We do not believe that several months ago a very intelligent lady of his acquaintance claiming to return to him that she was tired of communicating with departed minds, he proposed in a battering way that they should communicate with others in "sensational communications" to which she accorded in like mirthful spirit. Shortly afterwards he received a communication from her, purporting to be clothed with mortal mysteries and semi-theological expressions, and filled with such words as "Eternity," "Immortality," "Spirit," "Soul," "Heaven," "Hell," etc., which he at once recognized as the evident sincerity of one exhibited in the lady's letters and at once ceased the correspondence. Before he received the last communication he had written to her that she promises made in his letters, he will be sued for breach of promise of marriage, and it is suggested that all correspondence is so decided and unmistakable that the case would be easily made out. In the columns the "Herald Friend" wants advice. He says the girl is handsome and rich, and that he has been engaged to her for a year, but recently he does not wish to marry her, nor does he wish to break off the engagement, as he would be sued for breach of promise. If you are so inclined, you can marry her, and one or the other of these trials, and it is for you to say which seems to you the better. If you are innocent, let the intriguers dishonor and take the risk of the suit for breach of promise. If you are not so innocent, you can marry her. We hope other masculine readers of the Ledger will take warning hereby and be careful how they engage in "sensational correspondence" with sentimental young ladies.

Mrs. Christiana Strunge writes to know if there is a word conducive to greatness of mind and happiness, solitude or society. This is one of the questions which it is impossible to answer with precision. There are good and evil in both solitude and society, and the one or the other is to be chosen as the circumstances and the character of the individual furnish materials for thought; but if these materials are not present the best and highest and supreme source of knowledge is the creative rime sold in the creation of a knowledge of its own kind. The more creative he remains, the more his solitude leads to dissipation of mind and morals; and too much solitude leads to misanthropy, eccentricity and madness. But real weakness of society are corrected by solitude; and their evils abated by society. Life and character are beyond all in society; but religion and morals are most purely found in solitude. A poet who was an unusually independent judge of the respective influences of both, thus sung the praises of solitude in verse:

"O solitude! sweet nurse of holy thought!
It hath its flatterers; vainly can give
The world, with all its empty joys, what God must strive."

A Young Married Couple complain bitterly of their hard fate in having to live with his mother. They say she is always meddling in their affairs, offering unasked advice, and generally making herself disagreeable. Now, we are not going to say that this is not a very trying position for a young couple to be placed in, but we must say that we think they are to blame in some measure for their unhappiness. Why do they not make it clear to her from the first that they intend to live alone and obey him, and they will then be left to themselves. If they are too weak to do this, they must be content to endure the evil which they have brought upon themselves.

A Girl or Sixteen wants to play the pump and organist, and asks if we think she can do it. We do not know. It is not a question which could be answered by any one but herself. Can she play the organ and pump to her satisfaction? There is no reason why she should not do it, if she can do it to her satisfaction. Young ladies should be free—free as magnetised needles to the pole. They should be encouraged to do anything they can do well—to wrap at once—and so does our "girl of 16." Let her do it, and the world will soon find out what she can. Kate and Nora will soon box the compass.

Inquirer.—The proper course for a lover to restore your daguerreotype if (as you say) you gave it to him. You, however, are the best judge of course in the matter of it. No matter how much quarreling and alienation of affection, and how much cause you may have for indignation otherwise, may have since taken place, the ownership of the daguerreotype is yours, and you have a right to demand it back in any way you can not regain possession of it. You say you will not write to him, and that you "suppose you must get it back without a struggle."

Inquirer.—The President of the Union can only pardon offenders against the laws of the United States. Governors and Mayors are those who murdered Doctor Burdell to execute and sentence to death. Only the Governor can pardon them any more than you could. The Queen of England can pardon offenders against her laws, but cannot release to the custody of mercy" as well as the seat of authority for mercy, and the Governor of New York is the "fountain of mercy" in its own jurisdiction.

Inquirer.—If you will hand and read a great deal, before your communication, about "The good old times of innocence," and especially about "The good old times of old," we think also were angels; but we have never been able to believe in the existence of any such times. We have not the slightest objection to the precise system of moral culture of "twenty years ago," but we do not believe that the children of that period were any better than children are now